1862

1962

OAK LILY & IVY

OAK, LILY, and IVY

1962

ONE-HUNDRED
ANNIVERSARY
CLASS

MILFORD HIGH SCHOOL
MILFORD, MASSACHUSETTS

Editor-in-chief . . . Joseph Brita
Literary Editor . . . Joyce Larson
Business Manager . Alfred Cenedella
Photography Editor Joyce Grillo
Sports Editor . . . . Kim Miller
Cover Design . . . Janice Imbruno

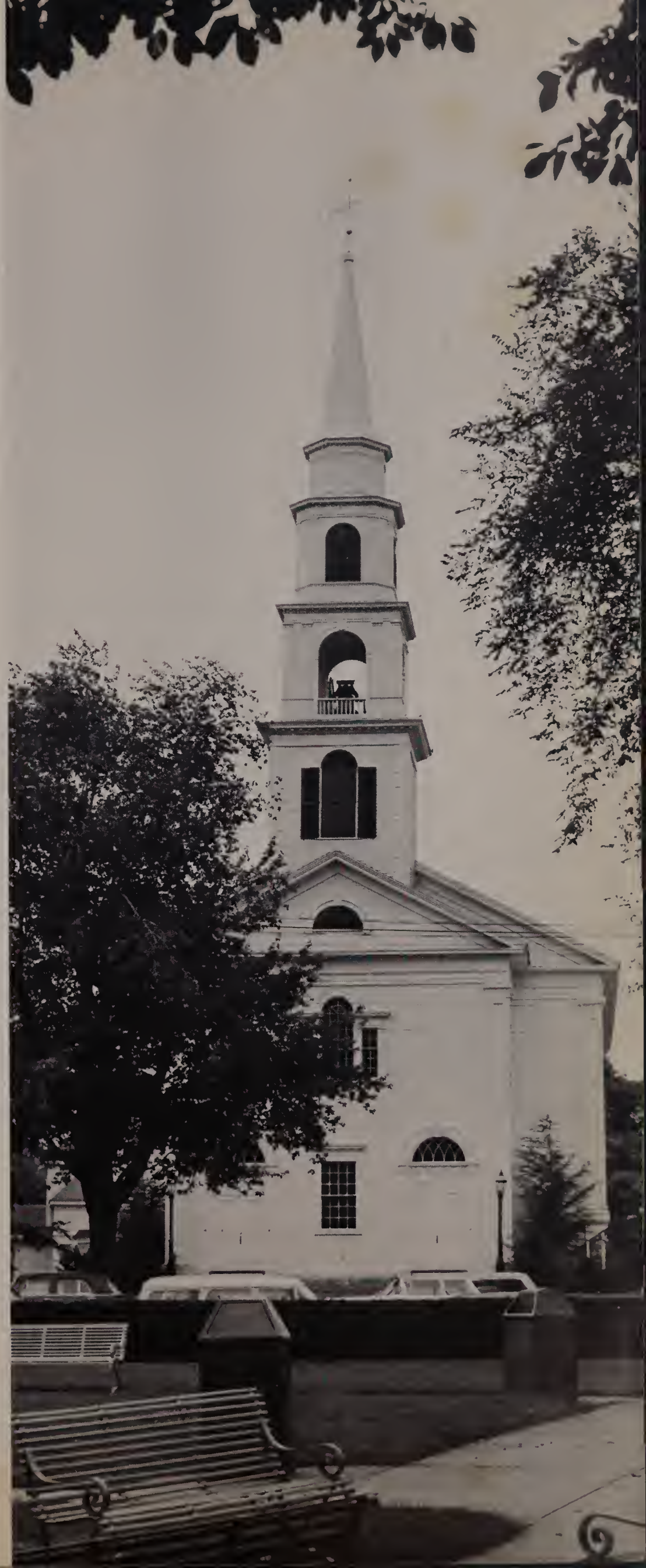

FOREWORD

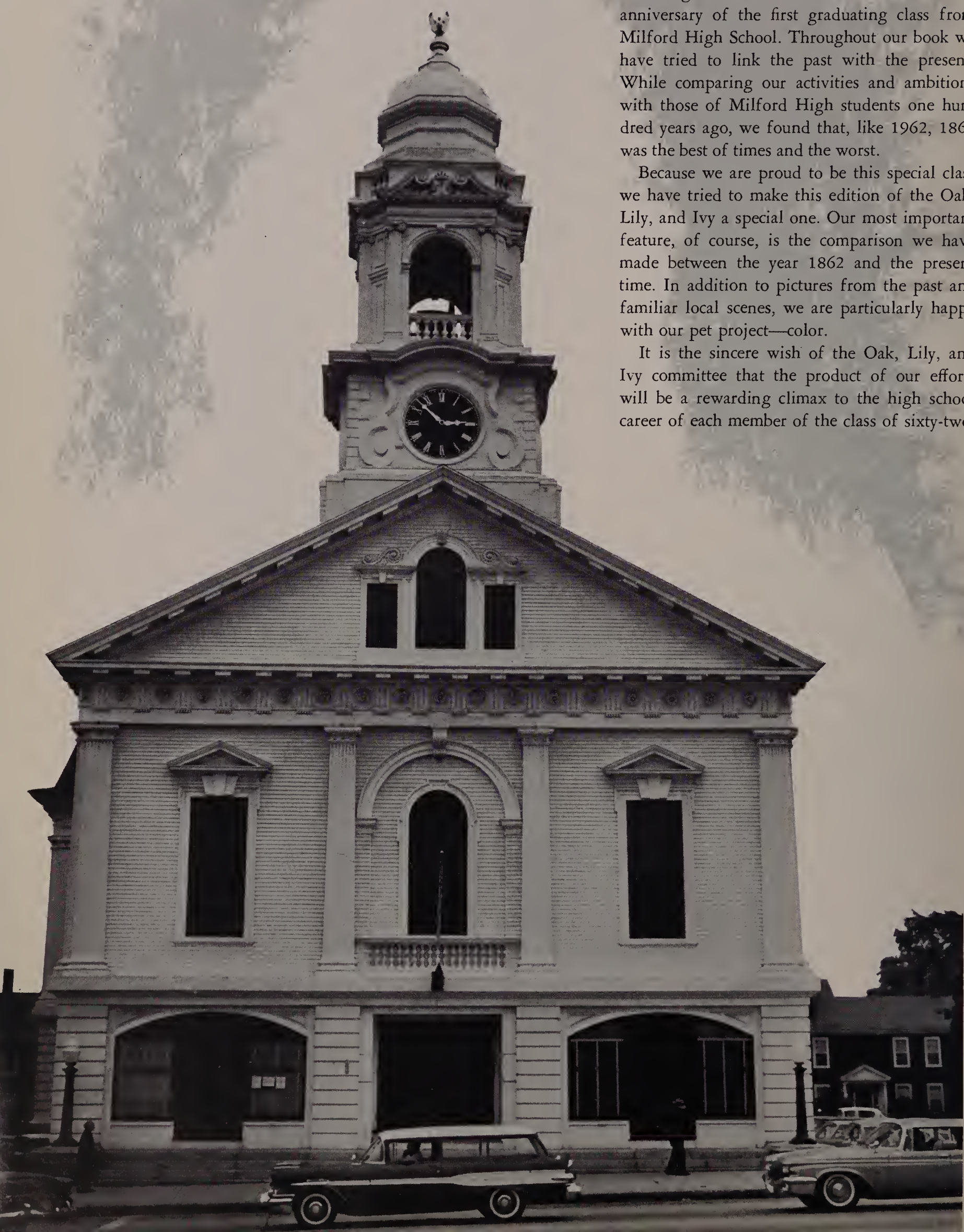

Our graduation marks the one-hundredth anniversary of the first graduating class from Milford High School. Throughout our book we have tried to link the past with the present. While comparing our activities and ambitions with those of Milford High students one hundred years ago, we found that, like 1962, 1862 was the best of times and the worst.

Because we are proud to be this special class we have tried to make this edition of the Oak, Lily, and Ivy a special one. Our most important feature, of course, is the comparison we have made between the year 1862 and the present time. In addition to pictures from the past and familiar local scenes, we are particularly happy with our pet project—color.

It is the sincere wish of the Oak, Lily, and Ivy committee that the product of our efforts will be a rewarding climax to the high school career of each member of the class of sixty-two.

Table of Contents

	Page
Dedication	4
Administration	6
School Committee	8
Faculty	10
Seniors	18
Activities	70
Sports	94
Advertising	107

DEDICATION

Charles J. Brucato

As our four happy and profitable years at Milford High School draw to an end, it is most fitting that we try to express our deep appreciation for his patient instruction, his contagious enthusiasm as a coach in days gone by, and his sincere friendship. This dedication can only be thought of as a small token in return for his many efforts in our behalf.

It is with pride and affection that we, the class of 1962 and the one-hundredth graduating class of Milford High School dedicate this edition of the Oak, Lily, and Ivy to Charles J. Brucato.

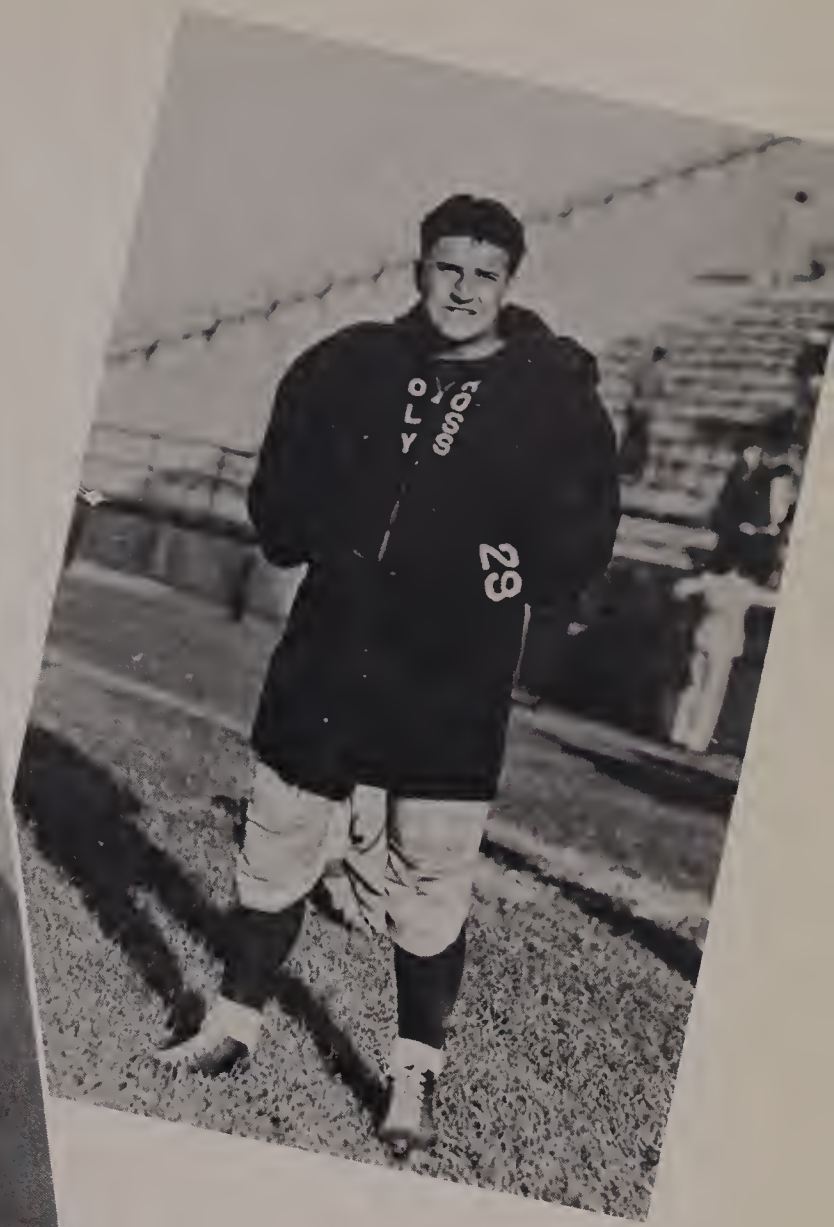
29

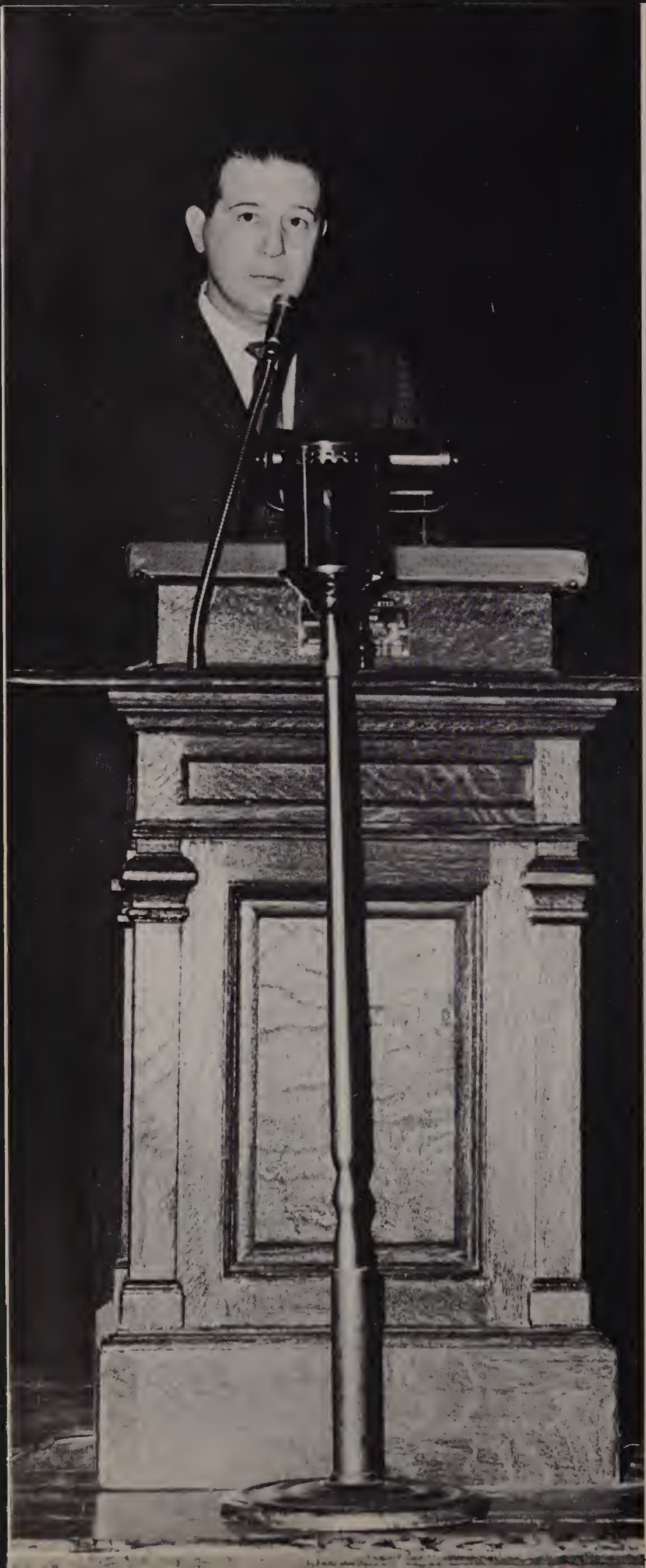

ADMINISTRATION AND FACULTY

It is important to understand that we are living in a period of crises. Our republic, conceived by men of great vision, who enunciated their wisdom by means of a declaration which claimed that certain truths were self-evident, that all men were endowed by their Creator with certain unalienable rights, that among these are Life, Liberty, and the pursuit of Happiness. They formalized this philosophy in a contract agreed to by themselves. This Constitution gave us a republic and with it went great individual responsibility. It gave man, for the first time, complete freedom and great prosperity. I have faith in the youth, the future citizens of this great republic. Learn the truth. Ideas accompanied with action are powerful tools. Our very survival as a free nation depends upon you. The choice and responsibility are yours. May God guide you.

Thomas P. DePalo, M.D.

To The Graduates Of 1962

As you approach commencement, undoubtedly you will reflect and take inventory of your achievement in the past as well as your prospects for the future.

We pray that full advantage of the schools offering has been taken by each of you. We trust that you have built strong foundations in the development of your mind, your body and your character. We hope that you are adequately equipped to meet the awesome challenges which lie ahead of young people embarking upon adult life in the nuclear age.

Your class has the distinction of being the centennial class to graduate from Milford High School. I am confident that you shall measure up to the expectations of your parents and teachers.

It is my most sincere wish that you will not only equal but surpass the accomplishment and achievement of previous graduates as you leave this school and come to grips with the problems which lie ahead of you.

With God's blessing, may each of you achieve the ultimate in happiness and success.

David I. Davoren

Our school committee meeting in executive session!
Mr. Michael J. DeCesare; Attorney Pacifico DeCapua; Mr. Robert McGinnis; Dr. Thomas DePalo; Mr. Ernest Lombardi; Attorney Alfred B. Cenedella, Jr.; Supt. of Schools David I. Davoren.

SCHOOL COMMITTEE

We the class of 1962 wish to express our deepest gratitude to the School Committee. We sincerely appreciate the time and effort they have devoted in advancing the Milford school system.

This year, for the first time since World War II, a member of this committee, Pacifico DeCapua, is serving in the armed forces overseas. The other five members are carrying on in his absence.

Presently the major problem of the school committee is finding space for additional pupils. Two of our classrooms are now being used by elementary students.

The School Committee of 1862 probably faced problems similar to those of the committee of 1962. We are sure that the first graduating class was as grateful to their committee as we are to ours.

Vice Chairman Robert McGinnis and Chairman Thomas DePalo discuss policies pertaining to school business.

PRINCIPAL'S OFFICE

Your increasing knowledge of the arts, sciences, and humanities brings all of us greater hope for peace, happiness, world tolerance, and dignity among all nations. The school spirit you have shown as Milford High's 100th graduating class has set patterns and traditions for many wonderful years to come. I am humble and proud to have been one of many who helped to project and carry out plans for your education which today bear such splendid dividends and which will grow to maturity. For all of you I feel a special warmth and affection as you leave your teachers and this school proudly to commence a new chapter in your life. I hope success will accompany you in all your endeavors.

Joseph J. Tosches

Joseph J. Tosches
Principal

Miss Pierina Ramelli and her office help.

The *English* department and *Language* departments pose for a joint picture. *Seated from left to right are*: Miss Mary Burns; *Head of English Department,* Miss Sadie O'Connell; *Head of Foreign Language Department,* Mr. Anthony Villani; Miss Madeline Pacella. *Standing from left to right*: Mr. Michael Powers; Mr. Gerard Sweeney; Mrs. Regina Stare; Mrs. Doris Driscoll; Miss Marie Cenedella; Miss Philomena Colavita.

Seated from left to right are members of the *Social Studies* department: Mr. J. Francis Cahill; Miss Mary Burns; *Head of Social Studies Department,* Mr. Gabriel DeBattista; Dr. John J. DeSalvia. *Standing from left to right*: Mr. Joseph Lopes; Mr. Charles Espanet; Mr. Ernest Vesperi; Mr. Benjamin Consoletti.

Planning an American answer to Sputnik are our mathematicians and scientists: Mrs. Nancy Deibert; *Head of Department,* Mr. Nello Allegrezza; Miss Dorothy Callahan; Dr. John J. DeSalvia. *Standing are*: Mr. John Calagione; Mr. Charles Brucato; Mr. Fred Duval; Mr. Ben Consoletti; Mr. Ernest Vesperi; Mr. Charles Espanet.

Our Physical Education Department flex their collective muscles for the camera! Mr. Benjamin Consoletti; *Director of Athletics.* Mr. Charles Espanet; Mr. J. Francis Cahill. *Standing*: Mr. John Calagione; Mr. Joseph Stoico; Mr. Frederick Duval.

The Business Department . . . seated from left to right . . . Miss Margaret Pyne; *Department Head,* Miss Agnes Lynch; Miss Eva Burns . . . *standing* . . . Mr. Joseph Lopes; Miss Josephine Calarese.

Miss Catherine Curtin and Mr. Harold Moran, take time out of their busy schedule to pose for our yearbook.

Mr. Ben Lancisi, and Mr. Alex DiGiannantonio of the music department meet with Mr. Philip O'Donnell, librarian, and Art Director, Mr. David Casey.

CANDID CAMERA

IN APPRECIATION . . .

We wish to express our deepest appreciation to Miss Burns for her many years of service. She has been more than just a teacher to us, she has been a friend. The influence of her character extends far beyond the immediate sphere of her activities. The training she has given us will long be remembered. Her sincerity and understanding have helped us through many a difficult situation. We shall always be enlightened by the example she has set for us.

Secretary Donna Powers and Vice-President Janice Ferraro help run our senior class along with Treasurer Charles Brogioli and President George Rocha.

SENIORS

"It was the best of times. It was the worst of times. It was the season of darkness. It was the spring of hope, we had everything before us, we had nothing before us—" In short, the period was like the present period.

The Class of 1862, the first class to graduate from Milford High School, faced a future torn asunder by Civil War. We, the Class of 1962, like to think that we can face difficulties and dangers at least as well as they did. A future overshadowed by possible Nuclear Warfare, but burgeoning with promises of unbelievable opportunity makes Dickens' words more prophetic than ever.

We don't know what the future will bring, but we promise that we will be doing our share.

Olga Amantea

36 Pearl Street

Nickname: Olga

Ambition: Nurse

Pet Aversion: Jewelry

Activities: Future Nurses Club, Secretary 3, President 4; Science Club; Debating and Dramatics Club 3,4; Sewing Club; Budget Club; Science Fair 2; Senior Music; Dante Club 2; M.H.S.S.A.

Dramatic . . . a good friend . . . has a smile for everyone . . . studious . . . always cheers for our team . . . one of our Future Nurses . . . always argues and disagrees, especially in A4 . . . tries to accomplish the impossible in lab . . . dangerous!!

David Balanca

50 Jefferson Street

Nickname: Dave

Ambition: U. S. Coast Guard

Pet Aversion: Conceited girls

Activities: M.H.S.S.A.; Baseball; Track 2; Budget Club; Senior Music.

Our tall man . . . likes to dance . . . always has a smile . . . favorite pastime—hunting . . . loves the out-of-doors . . . often seen with Bobby . . . a pleasure to have known in our high school years.

Jeannette Barrows

22 Forest Street

Nickname: Jan

Ambition: Secretarial work

Pet Aversion: People who are always late

Activities: Art 1; Sewing Club; Senior Music; Choral Group; Budget Club; M.H.S.S.A.

An attractive brunette . . . poised . . . quiet . . . good-natured . . . always has a smile for everyone . . . a true friend . . . fashionable dresser . . . never seen without her friends.

Roland Barrows

73 South Main Street

Nickname: Roland

Ambition: Commercial Artist

Pet Aversion: Walking

Activities: Senior Music; Art; M.H.S.S.A.

A very talented artist . . . Mr. Casey expresses admiration for his work . . . quiet . . . unassuming . . . but possessed of a native ability which expresses itself in his painting.

Frederick Bellacqua

19 Cherry Street

Nickname: Freddy

Ambition: Photography

Pet Aversion: Fighting with Patty

Activities: Senior Music; M.H.S.S.A.

Quiet . . . but always ready for fun . . . usually seen working hard at Morins . . . well-liked by all who know him . . . a good friend.

Ronald Bickford

129 Purchase Street

Nickname: Bicky

Ambition: Money Maker

Pet Aversion: 1961 blue and white Chevy's

Activities: Budget Club; Senior Music; Football 1; M.H.S.S.A.

Calm . . . cool . . . collected . . . easily recognized with his blond hair and good looks . . . an ardent fan of the Milford Junior Legion . . . remember the days at Keene, Bicky?

Elizabeth Binks

231 Congress Street

Nickname: Betsy

Ambition: Nurse

Pet Aversion: Bugs

Activities: Latin Club 2; Handbook Committee 2; Science Club 2,4; Debating and Dramatics Club 4; Future Nurses Club 4; Budget Club 4; Science Fair 1,2,3,4; Bulletin Board Committee 4; O.L.I. Yearbook Committee; Senior Music; National Honor Society 4.

Cute . . . quiet, until you know her . . . always ready with sincere advice . . . has a soft. melodious voice : . . accused unjustly of many disturbances in class . . . a good student . . . Betsy is a real treasure to all her friends.

James Blackler

33 Pleasant Street

Nickname: Jimmy

Ambition: Automotive engineer

Pet Aversion: Fast Chevy's

Activities: Cross Country 2,3,4; Science Fair 1,2,3; Student advisor; Science Club 3,4; Freshman basketball; Chess Club; M.H.S.S.A.

A sharp dresser . . . loves rock and roll . . . an exceptionally good dancer . . . a natural hit with the gals . . . calm and collected but never misses out on a good time . . . Jim's car is his pride and joy.

Elaine Marie Blackmore

162 Purchase Street

Nickname: Elaine

Ambition: Teacher

Pet Aversion: Work

Activities: Latin Club; Science Club; Future Teachers Club; Science Fair 1,2,3,4; Dramatics Club; Senior Music; Glee Club; M.H.S.S.A.

Pretty . . . always in a rush . . . has a long line of admirers . . . full of fun . . . vivacious . . . cheerful . . . flashing smile and sunshine personality . . . sparkling brown eyes . . . loves to talk . . . looking after her niece . . . has a busy time of it.

Joan Blackmore

6 Paula Road

Nickname; Joni

Ambition: Teacher

Pet Aversion: Housework

Activities: Dramatic Club 3,4; Future Teachers Club 1,2,3,4; Science Club 3,4; Budget Club; Latin Club 2; Science Fair 1,2; Bulletin Board Committee; Senior Music; Glee Club.

Pretty . . . has beautiful long, wavy hair . . . knows more about manners than Emily Post . . . quickly blushes whenever teased . . . friendly to everyone . . . Joni has a pleasant disposition that will win her many friends wherever she goes.

Leonard Boucher

Pine Island Road

Nickname: Lenny

Ambition: Painting contractor

Pet Aversion: Slow Drivers

Activities: Budget Club; Freshman Football; Senior Music; M.H.S.S.A.

Tall . . . well-liked . . . always ready to join in the fun . . . the pride of Bookkeeping class . . . Lenny is usually illegally patrolling the streets of Milford in his '61 Chevy.

Mary Louise Brady

7 Maple Street

Nickname: Brad or Mary Lou

Ambition: Go into Politics

Pet Aversion: The Blue Laws and Freckles

Activities: O.L.I. Committee; Sewing Club; Dramatics Club; Junior Red Cross Committee; Senior Music; Science Fair 1; M.H.S.S.A.

Cute . . . a great football fan . . . talk and she talks with you . . . cease and she talks alone . . . a wonderful personality . . . Brad keeps the Beechnut Company thriving . . . has more friends than a millionaire . . . and a beautiful smile.

Tyson Howard Brady

Maple Street

Nickname: Skippy

Ambition: Rancher

Pet Aversion: Stubborn democrats and not having a car

Activities: Science Fair 1; Senior Music; M.H.S.S.A.

Good looking . . . friendly . . . liked by all . . . likes to tease . . . one of our second year bookkeeping students . . . Skippy will do well in any field of his choice.

Joseph Brita

301 Main Street

Nickname: Joe

Ambition: Teacher

Pet Aversion: Waiting for people

Activities: Student Council 1,2,3,4; Member-at-large 1,2,3,4; Basketball 1; Cross Country 2,3,4; Chairman Red Cross Committee 2; Chairman Election Committee 3; Chairman Bulletin Board Committee 4; Dante Club; Chess Club; Senior Music; Science Fair 1,2,3,4; Budget Club; National Honor Society; O.L.I. Editor; M.H.S.S.A.

One of our top "A" students . . . serious at times but always ready with a witty remark . . . considerate . . . can be found in almost any bowling alley . . . a runaway choice for Editor of our yearbook.

Charles Brogioli

35 Pond Street

Nickname: Charley

Ambition: Physicist

Pet Aversion: Snow

Activities: Class Treasurer 1,2,3,4; French Club; Science Club; Science Fair; Senior Music; M.H.S.S.A.

Our friendly and capable class treasurer . . . although usually quiet, Charley added much to the chaos of English III . . . his common sense and sense of humor will surely lead him to success.

Robert Bruce

15 Poplar Street

Nickname: Bob

Ambition: Own a sports car

Pet Aversion: American cars

Activities: Student Council 2,3,4; President of the Student Council 4; Drive Committee co-chairman; Social Committee; School and Grounds Committee; President of the Latin Club; President of the German Club; Budget Club; Junior Prom Committee; Junior Ring Committee; Chairman of Career Conferences; Football Announcer; Anniversary Committee Chairman; Basketball 1; Student Advisors Committee; Chess Club; Book Cover Committee; Honor Society; Boys State Delegate; Senior Music; Science Fair 1,2; French Club; M.H.S.S.A.

Popular . . . an excellent leader . . . reliable . . . hard working . . . courteous . . . always enjoys a good time . . . interested in sports cars and racing . . . makes friends easily . . . very active on the social committee . . . Bobby is one of the best liked boys in the class.

Beatrice Caezza

292 Main Street

Nickname: Queenie

Ambition: Stenographer

Pet Aversion: Girls that flirt

Activities: Budget Club; Senior Music; Glee Club; Choral Group; M.H.S.S.A.

Cute . . . petite . . . appears to be shy but really isn't . . . neat . . . "Queenie" loves to go riding through Franklin . . . her knack for stenography will make her an excellent secretary.

Janet Elaine Cahill

26 West Walnut Street

Nickname: Janet

Ambition: Hairdresser

Pet Aversion: The Marine Corps

Activities: Budget Club; Band 2,3; Captain 4; Senior Music; Minstrel Show 2; Art; Sewing Club; M.H.S.S.A.

Poised . . . sophisticated . . . high-stepping captain of the majorettes . . . easy going . . . can be a real comedian . . . Janet is very often found in the midst of her many friends.

Kenneth Cahill

360 Purchase Street

Nickname: Ken

Ambition: Businessman

Pet Aversion: Know-it-alls

Activities: Senior Music; M.H.S.S.A.

Quiet . . . reserved . . . well mannered . . . one of the boys . . . ambitious . . . plans to become an independent business man . . . always seen riding around town.

Alfred Calagione

8 Vine Street

Nickname: Chuck

Ambition: Physical Education Instructor

Pet Aversion: Bossy people

Activities: Football 3,4; Track 3,4; Science Club 4; Budget Club; Senior Music; O.L.I.; M.H.S.S.A.

Rugged . . . dashing . . . sociable . . . fun-loving . . . tries hard at whatever he attempts . . . gave all he had on the football field . . . easy to get along with . . . a good friend to have . . . Chuck's main ambition is to revise Mr. Powers' English Book.

Marianne Elizabeth Calagione

8 Vine Street

Nickname: Cala

Ambition: Social worker

Pet Aversion: People who are always in a hurry

Activities: Athletic Association; Glee Club; Senior Music; Budget Club; M.H.S.S.A.

Full of fun . . . has her serious times too . . . a new comer from Hopedale whom we are proud to have as part of our class . . . can be found working at Gene's Store . . . an attentive football fan . . . you could find no better friend than Cala.

Francis Canali

197 Purchase Street

Nickname: Frank

Ambition: Undecided

Activities: M.H.S.S.A.; Senior Music

Quiet in school . . . a late comer to M.H.S. with a high I.Q. behind his horn-rimmed glasses . . . reserved . . . loves cars . . . especially fast ones . . . courteous to all . . . Fran's potential will surely make him a success.

Marcia Ann Carini

29 Highland Street

Nickname: Marcia

Ambition: Office worker

Pet Aversion: My dog following me to school

Activities: Glee Club; Dramatic Club; Future Teachers; Sewing Club; Art; Senior Music; Science Fair; Honor Society Choral Group; M.H.S.S.A.

Refreshingly frank . . . diminutive . . . likes French people . . . always found in Chez Vous . . . is usually avoiding her dog . . . quiet—most of the time . . . has her own mail service. usually during class . . . a sincere friend.

Jule Ann Cattani

22 Parkhurst Street

Nickname: Julie

Ambition: Hairdresser

Pet Aversion: The Navy

Activities: Senior Music; O.L.I.; Budget Club; Red Cross Committee; Student Council; Science Fair; Handbook Committee; Scholarship Committee 4; Election Committee 4; Dramatic Club 3; Benefit Committee 1; M.H.S.S.A.

Cute . . . always ready for a joke . . . often seen in a "34" Dodge . . . interested in a certain piano player . . . never lets schoolwork interfere with her social life . . . Jule's smile is always accompanied with a giggle.

Francis Cecchi

11 State Street

Nickname: Fran

Ambition: Teacher-coach

Pet Aversion: Bossy people

Activities: Chess Club; Dante Club; French Club; Football 1,2,3,4; Track 3,4; Science Club; Basketball 1; Ring Committee; Handbook Committee; Drive Committee.

Typical physique of a football player . . . well-known for his comical remarks in French II . . . quiet but witty . . . amicable . . . what would our team have done without our rugged fullback?

Alfred B. Cenedella, III

175 Congress Street

Nickname: Alfie

Ambition: To be first on Mars

Pet Aversion: Stubborn Democrats, especially J.F.K.

Activities: Student Council 4; Football 1,3,4; Track 3,4; Dante Club 2,3; Science Club 3,4; Dramatics and Debating Club; O.L.I.; Business Manager of O.L.I.; Social Committee 2,3,4; Drive Committee 4; Senior Music; Science Fair 1,2,3,4; Red Cross Committee 4; Chess Club; Class Advisor 1,2; M.H.S.S.A.

Good-looking . . . popular . . . well-dressed . . . capable . . . smart . . . thus we have our most versatile student . . . a diehard Republican . . . Fred is famous for his "Ipana smile."

Josephine Centorino

21 Jefferson Street

Nickname: Josie

Ambition: Secretary

Pet Aversion: Waiting

Activities: Budget Club; Glee Club; Senior Music; M.H.S.S.A.

Quiet . . . conscientious . . . pleasant . . . a true friend . . . always ready to help . . . polite . . . sincere . . . soft-spoken . . . we wish you well in the coming years.

Joseph Cimino

11 Chestnut Street

Nickname: Joe

Ambition: Further Education

Pet Aversion: Climbing stairs

Activities: Basketball 1,2,3,4; Football 4; Track 3,4; Budget Club; O.L.I.; M.H.S.S.A.

Tall . . . dark . . . handsome . . . fun-loving . . . gives it the old college try on the gridiron . . . a friend worth having . . . looked "up to" by many . . . best of luck in the future, Joe.

Domenic Compagnone

87 High Street

Nickname: Nemo

Ambition: Jet Pilot

Pet Aversion: Girls

Activities: Basketball 1; Cross Country 1,2,3,4; Field and Track 3,4; Chess Club 1,3,4; Handbook Committee; French Club; Dante Club; Treasurer of German Club; Science Club; Science Fair 1,2, 3,4; M.H.S.S.A.

Continental . . . good looking . . . intelligent . . . our illustrious track star . . . very flirtatious . . . breaks the hearts of many girls, especially underclassmen . . . Domenic is constantly arguing with Frank.

Vanda Compagnone

87 High Street

Nickname: Vanda

Ambition: Machine Accounting

Pet Aversion: Smoking

Activities: Glee Club; Choral Group; Senior Sewing Club; Senior Music; Science Fair; M.H.S.S.A.

Our own sweet taste of Italy . . . cute . . . friendly . . . always full of fun . . . and never stops smiling . . . Vanda has made a host of friends and will succeed in whatever she attempts.

Ann Marie Cordani

23 Carroll Street

Nickname: Ann

Ambition: Secretary

Pet Aversion: Conceited people

Activities: Glee Club; Sewing Club; Society Choral Group; Senior Music; M.H.S.S.A.

Petite . . . inquisitive . . . amiable . . . always looking for a comb . . . quiet in class . . . always willing to lend a hand . . . we are sure that Ann will reach her goal successfully.

Peter Joseph Costanza

2 Nolan Avenue

Nickname: Pete

Ambition: To endure success

Pet Aversion: Big spenders

Activities: Cross Country 1,2,3,4; Budget Club; Baseball 1; Basketball 1; Senior Music; Art; Chess Club; Freshman Advisor; M.H.S.S.A.

Good-natured . . . as a matter of fact, best-natured . . . well liked . . . Doc's favorite History student . . . full of fun . . . first lunch will never be the same without Pete's pranks.

Jean Creasia

20 Ravenna Street

Nickname: Jeanne

Ambition: To meet J.F.K.

Pet Aversion: Noisy eaters

Activities: Student Council 1,2,3,4; Anniversary Committee; Benefit Committee 1,2; Drive Committee; Scholarship Committee; Handbook Committee Literary Editor 3; Program Committee Chairman 4; O.L.I.; Dramatic Club 3; Treasurer Dramatic Club 4; Budget Club; Student Advisors Club 1,2; Sewing Club; Science Fair 1; Nominating Committee 1; M.H.S.S.A.; Secretary of Business Club 4; Senior Music.

Her friends—there are many . . . her foes—are there any? . . . cute . . . versatile . . . neat dresser . . . really cheers at the football games . . . never a dull moment when Jeanie's around.

Joan Creasia

20 Ravenna Street

Nickname: Joan

Ambition: Teacher

Pet Aversion: Smoking

Activities: O.L.I.; Handbook Committee 2; Science Fair 1,2,3,4; Debating and Dramatics Club; Student Advisors 1,2; Future Teachers Club 2,3,4; Budget Club; M.H.S.S.A.

Quiet . . . studious . . . a friendly classmate . . . has a pleasing personality . . . always has a sweet smile for everyone . . . is ranked among the brains of our class.

Ann Marie Cunniff

3 West Fountain Street

Nickname: Ann

Ambition: Teacher

Pet Aversion: Doc's sessions

Activities: Future Teachers Club 1,2,3,4, Program Chairman; Latin Club 2; Science Club 3,4; Dramatic and Debating Club 4; Budget Club; Senior Music; Sewing Club; Science Fair 1,2,3,4; O.L.I.; Bulletin Board Committee 2; M.H.S.S.A.

Attractive and arresting with her shining, blonde hair . . . loves to dance . . . enthusiastic sports fan . . . talkative . . . has a sweet smile . . . stylish . . . a charming coleen . . . specializes in blushing especially when dimples are mentioned.

Bruce Cutter

28 Claflin Street

Nickname: Bruce

Ambition: Forester

Pet Aversion: English

Activities: Band; Senior Music; Class Musical; M.H.S.S.A.

Tall . . . intelligent . . . although he joined us in our senior year, Bruce quickly proved his classroom ability and willingness to make friends . . . his deep voice is often heard in class, as his bass drum is in the bandroom.

Donna Ruth Cyr

45 Pearl Street

Nickname: Don

Ambition: Housewife

Pet Aversion: Waiting

Activities: Student Association; Senior Choral Group; Senior Music; Future Nurses Club 3.

Quiet in some classes . . . a good student in English . . . is partial to Medway boys . . . can often be seen riding in a yellow sports car . . . a good friend.

Joseph D'Amico

7 Cook Street

Nickname: Buster

Ambition: Burdett

Pet Aversion: Dodge Darts and Homework

Activities: Freshmen Football; Band 1,2,3,4; Senior Music; Budget Club; M.H.S.S.A.

Cute . . . "tops" in the well-dressed column . . . well-liked by all . . . especialy his "sister" . . . can be seen driving the green and white Olds . . . Buster enjoys jazz and is one of Ben's prize drummers . . . mischievous . . . a true friend.

Patricia Del Signore

47 South Main Street

Nickname: "Patty Del"

Ambition: Bentley School of Accounting & Finance

Pet Aversion: Bells, hair tonic, and sailors

Activities: O.L.I.; Budget Club; Senior Music; Sewing Club; Science Fair; Social Committee; Art; Business Club; M.H.S.S.A.

Chic . . . very attractive . . . nearly dressed . . . always has a stylish hair-do . . . never hurries to make the 8 o'clock bell . . . the class's biggest instigator . . . has an interest in the U. S. Navy . . . hard worker at the Stop & Shop . . . a whiz at Law . . . Patty will make a great secretary . . . right, Mr. Lopes??

Gerald Demery

35 Chestnut Street

Nickname: Wimpy

Ambition: Businessman

Pet Aversion: Main Street Quarterbacks

Activities: Football 1,2,3,4; Basketball 1,2,3,4; Track and Field 3,4; Vice-President of Debating Club; Senior Music; O.L.I.; M.H.S.S.A.

Sandy-haired and freckled faced . . . a riot in fifth period study . . . a fighter on the gridiron . . . Gerry is "Mr. Donut" himself . . . famous for his side-splitting remarks . . . a real three letter man in sports . . . you couldn't find a better friend than Gerry.

William De Palma

86 East Main Street

Nickname: "Mr. Lucky"
Ambition: Electronics Technician
Pet Aversion: Razor Blades
Activities: Cross Country 1,3,4; Science Club 3; O.L.I.; Student Association; Program Chairman; Senior Music; Science Fair.

Good sense of humor . . . never seen without a smile . . . a good friend . . . always seen riding around in a green news truck . . . paper anyone? . . . a good dancer . . . wonder if the officials know about Bill's short-cuts at the track meets?

Donna Lee De Santis

7 Congress Terrace

Nickname: Donna
Ambition: Teacher
Pet Aversion: "Big-timers"
Activities: Election Committee 1; Bulletin Board Committee; Science Fair 1,2,3; Latin Club, Secretary; Program Committee; Student Council 3; Science Club, Treasurer; Future Teachers Club; Dramatics and Debating Club 4; Budget Club.

Sweet . . . always neatly dressed . . . a conscientious student . . . loves football . . . especially the New York Giants . . . prefers jazz to rock and roll . . . Mr. Davoren's efficient office girl . . . an avid French student, n'est-ce pas?

Judith E. De Santis

35 Pond Street

Nickname: Red
Ambition: Medical Secretary
Pet Aversion: Baseball
Activities: O.L.I.; Student Council 1,2,3,4; Vice President of Student Council 4; Co-chairman of Social Committee; Co-chairman of Bulletin Board Committee; Co-chairman of Benefit Committee 4; Co-chairman of Anniversary Committee 4; Co-chairman of Career Conferences 4; Junior Prom Committee; Junior Ring Committee; Executive Committee; Cheerleader 2,3,4; Minstrel Show 2; Senior Music; Budget Club; Science Fair 1; Handbook Committee 3.

A cute redhead . . . always active . . . never seen without a smile . . . one of our peppy cheerleaders . . . popular . . . always seen arguing in the halls with a certain someone . . . Judi specializes in blushing.

John R. De Sousa

14 Spring Street

Nickname: Porky
Ambition: Barber or Artist
Pet Aversion: Boys with long hair and short girls
Activities: Football 1,2,3,4; Basketball 1; Track and Field 4; Drawing Menus.

Suave . . . rugged . . . a great asset to our football team . . . always has a warm smile . . . very popular with boys and girls alike . . . thinks a lot of a junior girl . . . always ready for a laugh . . . best of luck in the future, John.

David William De Vita

37 West Walnut Street

Nickname: "Feet"

Ambition: Produce Manager

Pet Aversion: Pests

Activities: Football 1,2,3,4; Basketball 1; Field and Track Team; Art 1,2,3,4; Senior Music; M.H.S.S.A.

Popular . . . humorous . . . has nature built snow shoes . . . usually seen with Lenny . . . always causing havoc on the football team . . . the source of many mysterious ejaculations.

Matte De Vita

18 Court Square

Nickname: Mat

Ambition: Work at Brunelli's

Pet Aversion: School

Activities: Dante Club; Senior Music; Budget Club; M.H.S.S.A.

Annual havoc causer at North Pond . . . always ready and waiting for fun . . . Mat is always teasing someone . . . liked by everyone . . . a connoisseur of fine food.

Gene Di Bari

66½ East Main Street

Nickname: Gino

Ambition: Draftsman

Pet Aversion: Cafeteria food

Activities: Band 1,2,3,4; Track and Field Team; Basketball; Budget Club; Dramatics and Debating Club; M.H.S.S.A.; Senior Music.

"One of the boys" . . . nonchalant . . . doesn't let school problems disturb him . . . possesses a great sense of humor . . . never seen without a smile on his face and a "hi" for everyone . . . a good friend to have.

Antoinette Di Giallonardo

15 Westbrook Street

Nickname: Toni

Ambition: Executive Secretary

Pet Aversion: Conceited people

Activities: German Club; Dramatics and Debating Club; Science Club; Budget Club; O.L.I.; Glee Club; Student Advisor; Science Fair; National Honor Society.

Shortest in stature . . . highest in scholastic ability . . . cute . . . good conversationalist . . . likes to dance . . . especially fond of a certain boy from Hopedale . . . her dreams of success will surely come true.

Mary Ann Di Giannantonio

11 Florence Street

Nickname: Mary Ann

Ambition: Teacher

Pet Aversion: Sessions in A4

Activities: Vice President of Latin Club 2; Future Teachers Club 1,2,3, President 4; Dramatic Club 4; Budget Club; Band 1,2,3,4; Science Fair 1,2,3; Science Club; O.L.I.; Literary Editor of Handbook; Bulletin Board Committee; Sewing Club; Senior Music; M.H.S.S.A.

A charming majorette . . . popular . . . can be found almost any afternoon at Doc's session . . . capable president of Future Teachers' Club . . . always smiling . . . talkative . . . especially in history . . . avid French student??

Joanne Di Girolamo

4 Hayward Street

Nickname: Jo

Ambition: Secretary

Pet Aversion: Getting up in the morning

Activities: Glee Club; Senior Music; Sewing Club; M.H.S.S.A.

Quiet at times . . . other times a bubbling conversationalist . . . a friendly classmate and great friend . . . usually seen working at Chez-Vous . . . her friendly manner has won her many friends.

Patricia Jean Diotalevi

32 Cedar Street

Nickname: Patti

Ambition: Accountant

Pet Aversion: Going into a class unprepared

Activities: Red Cross Committee; Scholarship Committee; Budget Club; O.L.I.; National Honor Society; Delegate to Massachusetts Girls' State; M.H.S.S.A.

Pretty and petite . . . a very capable student . . . Milford Highs' own Kathryn Murray . . . jovial . . . always seen causing a scene at record hops . . . always in on the fun . . . one of Mickey Mantle's biggest fans . . . Patti, stay as sweet as you are.

Joseph Di Pietro

East Main Street

Nickname: Joe

Ambition: Businessman

Pet Aversion: Walking

Activities: Senior Music; M.H.S.S.A.; Budget Club.

The biggest joker and prankster in our class . . . easy going . . . likeable . . . full of fun . . . always ready for a laugh . . . what would we do without our mischievous Joe?

Sandra Fay Di Vittorio

44 Franklin Street

Nickname: Sandie

Ambition: Nurse

Pet Aversion: Doctors and hospitals

Activities: Glee Club 1,2,3; Budget Club; Student Association; Senior Music; Sewing Club.

Happy go lucky . . . has a pleasing personality . . . a true friend . . . easy to get along with . . . when Sandie is around there is never a dull moment . . . can usually be found working in Chez Vous.

John Doyle

Carven Road

Nickname: Johnnie

Ambition: Chemist

Pet Aversion: Self-centered people

Activities: Editor of Handbook; O.L.I.; Science Club; Class Advisor; Bulletin Board Committee; Budget Club; Science Fair; National Honor Society.

Brains . . . Brains . . . Brains . . . excels in every subject . . . polite . . . has a very pleasing personality . . . a true friend to all who know him . . . Johnnie is one of our nicest and most dependable classmates.

Dorothy Ann Drugan

76 West Street

Nickname: Dotty

Ambition: Retailer

Pet Aversion: '55 Fords

Activities: Class Advisor; Dramatics Club 3,4; Budget Club; Latin Club; Science Club; O.L.I.; Science Fair 1,2,3,4; Senior Music; M.H.S.S.A.

Tall and graceful . . . forever seen with a carful of girls . . . well-dressed . . . always with Carolyn . . . full of fun . . . talkative . . likes college boys.

Anita Louise Espanet

12 Grant Street

Nickname: Nita

Ambition: Teacher

Pet Aversion: Gum snappers

Activities: Treasurer of Future Teachers' Club 3,4; Science Club; Budget Club; Sewing Club; Science Fair; Senior Music; Student Advisor 1,2; Latin Club 2; M.H.S.S.A.

Petite . . . well-liked . . . looks quiet but look again . . . dependable . . . courteous and amiable . . . dreads the "long walk" to school . . . neat and trim . . . where does she get all of those beautiful hand-knit sweaters?

Janet Feccia

4 Florence Street Ext.

Nickname: Janet

Ambition: Teacher

Pet Aversion: Younger brothers

Activities: Prom Committee; Ring Committee; Drive Committee; Literary Editor of Handbook 3; O.L.I.; Science Club 4; Dante Club; Budget Club; Latin Club 2; Dramatics Club 4; Science Fair 1,4; Freshman Class Advisor; Future Teachers' Club; Senior Music.

Mischievious . . . has an effervescent personality . . . always ready for a good time . . . proved she has a sweet tooth in English III . . . revised Shakespeare's "Quality of mercy" speech . . . never a dull moment when Janet's around.

Helen Mary Ferguson

4 Paula Road

Nickname: Fergie

Ambition: Registered Nurse

Pet Aversion: Getting up in the morning

Activities: Dramatics and Debating Club 3,4 Science Fair 1,2; O.L.I.; Budget Club, Secretary; Future Nurses 1,2,3, Program Chairman 4; Student Advisor 1,2; Science Club 4; Senior Music; M.H.S.S.A.; Sewing Club; Group Choral.

Pleasant . . . sincere . . . Mr. DiBattista's number one talker . . . loves sports, football in particular . . . Helen does well in anything she attempts . . . patience and thoughtful manner will bring her success as a nurse.

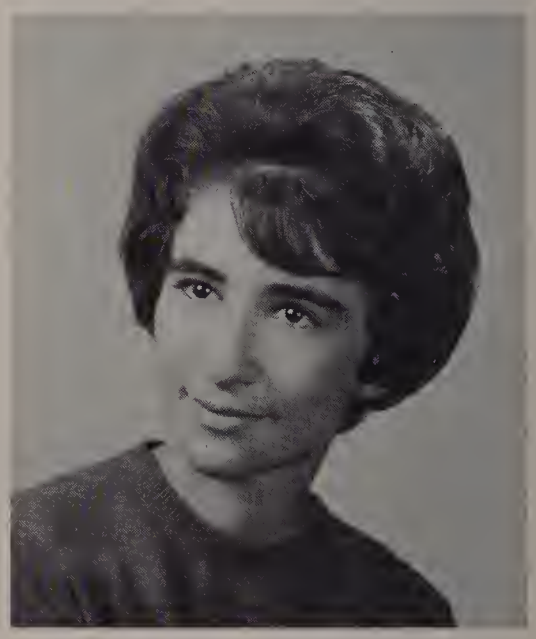

Janice R. Ferraro

343 Main Street

Nickname: Jan

Ambition: Further Education

Pet Aversion: Eggs

Activities: Bulletin Board Committee; Red Cross 4; Co-Chairman Scholarship Committee 4; Social Committee 1,2,3,4; Cheerleader 2,3, Captain 4; Senior Music; Budget Club; Benefit Committee; Student Council 2,3, Vice-President 4; Student Exchange 3,4; Prom Committee; Anniversary Committee; Science Fair 1; M.H.-S.S.A.; O.L.I.; Minstrel Show; Vice-President of Class 1,2,3,4; Treasurer, Business Club 4.

Popular . . . captain of the cheerleaders . . . humorous . . . always causing a commotion . . . neat . . . always has a good lunch—but we're not saying whose . . . prefers social activities to studying . . . always in a great hurry.

Rose Marie Ferrelli

75 Fruit Street Ext.

Nickname: Rosie

Ambition: Housewife

Pet Aversion: Breaking up with Joe

Activities Senior Music; M.H.S.S.A.

Cute . . . definitely not quiet . . . Rosie is a friend of many . . . always has a smile for everyone . . . loves to eat and dance . . . and let's not forget that adorable temper of hers.

Carolyn Foley

7 South High Street

Nickname: Brawn

Ambition: Teacher

Pet Aversion: People who hate T-Birds

Activities: Science Fair 2; Future Teachers' Club 1,2,4; Dramatics and Debating Club 3,4; Science Club; Budget Club.

Talkative . . . mischievous . . . one of Doc De Salvia's favorites at sessions . . . numerous assortment of sweaters . . . always seen with Dotty . . . definitely likes history classes? . . . always ready for fun but has her serious side too.

Richard Foncault

1 Prentice Avenue

Nickname: Rich

Ambition: Millionaire

Pet Aversion: Crutches

Activities Senior Music; Latin Club; M.H.S.S.A.

Quiet . . . always seen at Fino Field . . . one of our late additions to the class . . . always seen pestering our beloved law teacher.

Michael Ford

165 Congress Street

Nickname: Mike

Ambition: Insurance Detective

Pet Aversion: Getting out of bed

Activities: Football 1; Budget Club; Work; Senior Music; M.H.S.S.A.

Friendly . . . definitely good looking . . . liked by everyone . . . full of fun . . . but has his serious moments too . . . totally unconcerned as far as school work goes . . . always has a car full on Wednesdays . . . he will do well in any field he chooses.

Marc Paul Fornaciari

11 Reade Street

Nickname: "Fonna-canary"

Ambition: Millionaire

Pet Aversion: Monday mornings

Activities: Budget Club; Senior Music; Freshman Football; M.H.S.S.A.; Vice-President of Business Club.

Fun-loving . . . good-looking . . . usually found in the center of a commotion . . . dislikes homework . . . nothing seems to bore him . . . can usually be found on the corner . . . Marc is the best kind of friend anyone could ask for.

Paul Gentilotti

15 Congress Terrace

Nickname: Paul

Ambition: Electrician

Pet Aversion: Girls

Activities: Football 1; Budget Club; Work; Senior Music; M.H.S.S.A.

"Tall Paul" . . . good looking . . . especially popular with the girls . . . pleasing personality . . . doesn't particularly like homework but does it anyway . . . Paul has won a host of friends both in and out of school and will always be remembered.

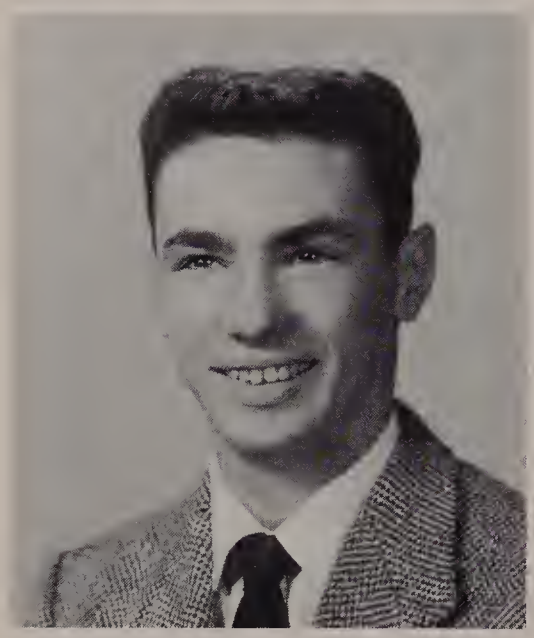

Lawrence Ghelli

465 East Main Street

Nickname: Larry

Ambition: Office Machines Repairman

Pet Aversion: Mendon Girls

Activities: Freshman Basketball; Cross Country 1,2,3,4; Senior Music; M.H.S.S.A.

Jovial . . . an asset to our track team . . . fun first—studies last . . . Harry and Larry, "The Inseparables" . . . can dance up a storm . . . is found slaving at Kampersal's or struggling with his car . . . sociable—that's Larry.

Eugenia A. Giammarco

11 Free Street

Nickname: Jeanne

Ambition: Medical Secretary

Pet Aversion: Republicans

Activities: Latin Club 2; Band 1,2; Science Club; Social Committee 3; Program Committee 4; Handbook Committee 3; Science Fair 1,2,3,4; O.L.I.; Dramatics and Debating Club 4; Budget Club; Senior Music; Sewing Club; M.H.S.S.A.

Cute as a button . . . petite. but nice things come in small packages . . . can be found almost any afternoon working busily at the Stop & Shop . . . our smiling attendance girl . . . brightens up a gloomy day.

Frank Giuliano

11 Como Court

Nickname: Frank

Ambition: Machinist

Pet Aversion: Mornings

Activities: Senior Music; M.H.S.S.A.

Studious . . . shy . . . a whiz at bookkeeping . . . quiet but thinking . . . serious-minded and willing to work . . . possesses a friendly manner—something few people have.

Joyce Elizabeth Grillo

207 Purchase Street

Nickname: Joycie

Ambition: Medical Secretary

Pet Aversion: Cardinal rule of bookkeeping

Activities: Science Fair 2; Budget Club; Senior Music; O.L.I.; Photography Editor of Yearbook; Sewing Club; Dramatic Club 3; Glee Club; M.H.S.S.A.

Amiable . . . everybody's friend . . . well liked . . . never seen without a smile . . . one of our better bookkeeping students . . . always looking for fun, and usually finds it . . . spends most of her money on stamps . . . what will Mr. Sweeney do without Joycie???

Sandra Lee Guerino

89 Prospect Heights

Nickname: Sandy

Ambition: Secretary

Pet Aversion: Nights and Draper Corporation

Activities: Dramatics Club; O.L.I.; Sewing Club; Budget Club; Senior Music; M.H.S.S.A.

A cute blonde . . . her name, Sandy, fits perfectly . . . very friendly . . . knows everyone she sees . . . likes Hopedale and Lemons? . . . Sandy will do well in anything she endeavors.

Brian Harris

84 West Street

Nickname: Butch

Ambition: Worcester Trade

Pet Aversion: Fairies

Activities: Budget Club; Senior Music; M.H.S.S.A.

Calm . . . never seems to worry . . . a practical joker at heart . . . a fanatic about cars and proves it by being constantly seen in his Mercury . . . a happy and likeable person . . . loves bookkeeping . . . wonder if he will ever become a bookkeeper?

Edgar Helms

41 Exchange Street

Nickname: Ned

Ambition: Continue my Education

Pet Aversion: Conceited people

Activities: Senior Music; Science Club; M.H.S.S.A.

Ned's droll wittiness pops up often . . . a newcomer to us in our junior year . . . shows ability in the classroom . . . is genuinely friendly to all . . . tall and a tease . . . that's Ned.

Janice Marie Imbruno

28 South Bow Street

Nickname: Jan

Ambition: Dental Nurse

Pet Aversion: Selfish people

Activities: Band 1,2,3,4; Dramatics and Debating Club; Sewing Club; Senior Music; Science Fair 1,2,3,4; O.L.I.; Budget Club; M.H.S.S.A.

Cute . . . high-stepping majorette . . . loves sports, especially baseball . . . always laughing and smiling . . . likes music, dancing, and pizza . . . neat dresser . . . a big help with our yearbook . . . may success be yours, Janice.

Patricia Jones

Franklin Street

Nickname: Patty

Ambition: Social Worker

Activities: Senior Music; M.H.S.S.A.

A very quiet and serious girl . . . is always considerate of others and is a helpful classmate . . . appears to be shy . . . has a sweet personality.

Michael Julian, Jr.

79 Hayward Street

Nickname: "Jay"

Ambition: Berkley School of Music

Pet Aversion: Human beings

Activities: Band 1,2,3,4; Minstrel Show; Student Association; Senior Music; Budget Club.

Swingin' . . . comical . . . "way-out" . . . definitely an excellent drummer . . . one of the best liked boys in our class . . . someday we'll say "We knew him when" . . . Jay is a good kid in the truest sense of the words . . . has a secret admirer . . . wonder who it is???

Aris Gregory Kalpakgian

3 Metcalf Avenue

Nickname: "Sabu"

Ambition: Pharmacist

Pet Aversion: Insects

Activities: Freshman Class Advisor; Chess Club 1; Sophomore Class Advisor; Science Club 3,4; Science Fair 1,2,3,4; Vice-President German Club 1; Budget Club; Basketball 3; Latin Club; Senior Music; M.H.S.S.A.

Reliable . . . diligent . . . always looking for a good time . . . enjoys many sports . . . a keen competitor for first place in the lunch line . . . "Sabu" is one of our best natured students.

Ernest M. Kapatoes

Congress Street

Nickname: Smiley

Ambition: Professional Baseball

Pet Aversion: Unfair marking by teachers and cheerleaders

Activities: Baseball 1,2,3,4; Basketball 1,2,3,4; Track 1,2; Social Committee 1,3; Bulletin Board Committee 2; Junior Ring Committee; Senior Music; M.H.S.S.A.

Bashful . . . versatile . . . blushes occasionally . . . very seldom seen without a certain redhead . . . a terrific athlete who shines on the baseball and basketball scene . . . just once we would like to see a "big smile" on Ernie's face.

James Kearnan

77 School Street

Nickname: "Willie"

Ambition: C.P.A.

Pet Aversion: Flirts

Activities: Basketball 1,2,3,4; Baseball 2; Track 3,4; Student Council 1; Senior Music; Science Club; M.H.S.S.A.

Nicelooking . . . a high scorer on the basketball court . . . to know him is to like him . . . an instigator in the classroom . . . Jimmy will surely be a success in whatever he attempts.

Ruth Evelyn Kennerson

322 Purchase Street

Nickname: Sis

Ambition: Airline Hostess

Pet Aversion: People who take advantage of other people

Activities: Basketball 1,2,3; Softball 1,2; Glee Club 1,2; Dramatics 1,3; Art 2; Student Council 1; Senior Music; Budget Club; Drivers Education; Science Fair 2; M.H.S.S.A.

Friendly . . . ambitious . . . a real eager beaver . . . constantly arguing in law class . . . partial to the Navy . . . a stranger to us in our junior year . . . Ruth has made many friends and will long be remembered.

Judith Knight

22 Rosenfeld Avenue

Nickname: P. J. Knighty

Ambition: Hairdresser

Pet Aversion: Coaches and 9 o'clock curfews

Activities: Senior Music; Sewing Club; Red Cross; Science Fair; Art 1,2,3; Scholarship Committee 4; M.H.S.S.A.

Tiny . . . well-groomed . . . has an endless wardrobe . . . has a vast number of friends . . . always with one certain football player . . . prefers the south end . . . never lets homework interfere with fun.

Donna Lakeman

70 Hayward Street

Nickname: Donna

Ambition: Buyer

Pet Aversion: People taking advantage of other people

Activities: Senior Music.

A quiet and dainty miss . . . Donna is always ready to lend a hand where it is needed most . . . soft-spoken . . . well-mannered . . . a pleasant girl to know.

Donna Maria Lanzetta

34 Cedar Street

Nickname: Lanzie

Ambition: Secretary

Pet Aversion: Two-faced friends

Activities: Senior Music; Budget Club; Sewing Club; M.H.S.S.A.

Dark . . . slender . . . cute . . . Donna is mischievous and jovial . . . always ready for fun . . . a vital part of the high school . . . she will always be remembered by all for her constant laughter.

Joyce Astred Larson

241 Congress Street

Nickname: Joycie

Ambition: Teacher

Pet Aversion: Cramming

Activities: Future Teachers' Club 4; Science Club 3,4; Band 2,3,4; Secretary of Debating and Dramatics Club 4; Science Fair; Budget Club; Latin Club 2; Senior Music; O. L. I. Literary Editor; M.H.S.S.A.

Loquacious . . . our capable literary editor . . . loves to knit and play the piano . . . a valuable asset to the Milford High School band . . . surprises us with her sudden outbursts of laughter . . . pretty blonde hair and, oh, those blue eyes.

Raymond Leoncini

79 South Main Street

Nickname: Ray

Ambition: Lawyer

Pet Aversion: School

Activities: M.H.S.S.A.; Senior Music.

Quiet . . . most of the time . . . has a smile and a big "hi" for all . . . never seen without his car . . . likes to dance and is good at it, too . . . always a true friend.

Marianne Lucciarini

27 Ravenna Street

Nickname: Luch

Ambition: Airline Hostess

Pet Aversion: Spiders

Activities: Senior Music; Budget Club; Drive Committee; Dramatics Club 3; M.H.S.S.A.; O.L.I.

Attractive . . . fun-loving . . . avid Kingston Trio fan . . . likes Plymouths . . . usually has a twinkle in her eye, which usually means trouble . . . can be found working in Neilan's . . . usually seen with Janice.

Paul Lucier

154 Congress Street

Nickname: Lou

Ambition: Success

Pet Aversion: Homework

Activities: Football; Senior Music; M.H.S.S.A.

Or is it Peter? It's hard to tell . . . never runs out of jokes . . . Paul is good-looking and always has a friendly "hi" for everyone . . . first in the line at the cafeteria . . . how does he manage to have two lunches??

John C. Martello

12 Pleasant Street

Nickname: Marsh

Ambition: Barber

Pet Aversion: Cafeteria

Activities: Freshmen Football; Baseball; Senior Music; M.H.S.S.A.

Short, dark, handsome . . . seen going through town at any time . . . very popular with the opposite sex . . . jovial and happy all the time . . . nothing ever bothers John.

Louise Mazzarelli

197 Congress Street

Nickname: Louise

Ambition: Executive Secretary

Pet Aversion: Book Reports

Activities: Latin Club 2; Science Fair; Science Club; Class Advisor 1; Prom Committee; Drive Committee; Dante Club Vice-President O.L.I.; Future Teachers' Club 1,2,3; Debating Club; Sewing Club; Budget Club; Senior Music; M.H.S.S.A.

A leader in the fashion world . . . sweet . . . known for her bouffant hair-do . . . always has a sparkle in her eyes . . . mischievous . . . popular . . . liked by every "buddy" . . . usually seen driving a blue Mercury or a black Chrysler.

Janis McDonough

32 Spring Street

Nickname: Magoo

Ambition: Nurse

Pet Aversion: Waiting for people

Activities: Student Council 1,3,4; Future Nurses Club; O.L.I.; Drive Committee; Senior Music; Anniversary Committee; Ring Committee; Buget Club; Scholastic Committee Chairman; Latin Club; M.H.S.S.A.

Cute . . . good-natured . . . always ready for a laugh . . . seldom seen without Marianne . . . prefers out-of-town boys . . . specialty—blushing . . . there is no mistaking Jan's laugh.

Nancy McGinnis

96 School Street

Nickname: Nancy

Ambition: Statistician

Pet Aversion: Lack of individualism

Activities: Science Club 3; Treasurer of Science Club; Dramatic Club 3,4; O.L.I.; Senior Music; Junior Red Cross Committee; National Honor Society; M.H.S.S.A.

Cute . . . blonde . . . dependable . . . Mr. Sweeney's favorite babysitter . . . her sincerity reflected in her ready smile . . . Nancy shows the qualities of a successful college student.

Robert Metcalf

2 Mendon Street

Nickname: Bobby

Ambition: To be a success

Pet Aversion: Old cars

Activities: Basketball; Senior Music; M.H.S.S.A.

Nonchalant . . . serious at times . . . appears to enjoy history . . . loves to read and be with the boys . . . proud of his shiny black car . . . a memorable part of the class of '62.

Alda Marie Milani

184 East Main Street

Nickname: Alda

Ambition: Teacher

Pet Aversion: Waiting for people

Activities: Future Teachers' Club; Science Club; Budget Club; Latin Club; Sewing Club; M.H.S.S.A.

Neat . . . always wears an attractive smile . . . has a great love of shoes . . . often seen eating pizza when she is not slaving away at the hospital . . . avid football fan . . . a true friend.

Kim Miller

Congress Terrace

Nickname: "Horse"

Ambition: Further Education

Pet Aversion: Walking in the rain

Activities: Football 1,2,3,4; Baseball 1,2,3,4; Treasurer of Student Council; Co-chairman of Ring Committee; Prom Committee; Program Committee; Social Committee; Boy's State Delegate; President of Dramatics and Debating Club; Science Club; Science Fair 1,2,3,4; Red Cross Committee; O.L.I.; Sports Editor of Yearbook.

Mr. Football M.H.S. . . . idol of all the girls . . . very popular . . . well-liked by all . . . sharp dresser . . . blushes easily . . . top student . . . tall and oh! so handsome . . . what more could one ask for?

John F. Mohan

136 East Main Street

Nickname: Jack

Ambition: Attorney

Pet Aversion: Homework

Activities: Freshmen Student Advisor; Science Fair; Cross Country 2,3; Track 2,3; Basketball 1,2,3,4; Science Club; Senior Music; Latin Club; National Honor Society; Budget Club; Chess Club; M.H.S.S.A.

Good-looking . . . excellent student . . . argumentative, especially when trying to talk his way out of a test . . . "the cause" . . . we are sure that Jack's personality and brains will win for him a successful future.

Mary Mongiat

49 Forest Street

Nickname: Mary

Ambition: Teacher

Pet Aversion: People who are never on time

Activities: Science Club; Future Teachers' Club; Student Council; Budget Club.

Small and sweet . . . dainty . . . happy-go-lucky . . . sociable . . . is usually seen chattering . . . always looking for a ride home . . . let's hope Mary's students pick up some of her zest for life.

Patrick Henry Moore

61 Grove Street

Nickname: Hank

Ambition: Own Tampa Fruit

Pet Aversion: S.A.W.

Activities: Student Council; Benefit Committee; Schools and Grounds Committee; Budget Club; Senior Music; M.H.S.S.A.

Happy-go-lucky . . . one of the boys . . . always has a humorous remark . . . part owner of the corner . . . never forgets his friends when they are in trouble . . . always engaged in some sort of mischief . . . Hank is liked by all.

Warren Morey

368 Purchase Street

Nickname: Warren
Ambition: Businessman
Pet Aversion: Homework
Activities: Budget Club; Senior Music; M.H.S.S.A.

Quiet . . . well mannered . . . has a pleasing nature . . . conscientious . . . his amiable personality has won him a host of friends . . . Warren has the potential to work his way to the top.

Joan Narducci

28 North Street

Nickname: Cookie
Ambition: Secretary
Pet Aversion: Homework
Activities: Senior Music; M.H.S.S.A.

Talkative . . . variable . . . sometimes quiet . . . sometimes not . . . usually seems to be in a rush . . . always combing her long hair . . . ready for fun . . . a good friend.

John Narducci

28 North Street

Nickname: Duce
Ambition: Stock car driver
Pet Aversion: Work
Activities: Band; Student Association; Senior Music.

Quiet . . . friendly . . . well liked by all who know him . . . easy to get along with . . . enjoys playing the sax . . . John's pride and joy is his own gray Olds.

Catherine Nesta

24 Granite Street

Nickname: Cathy
Ambition: Hairdresser
Pet Aversion: Television
Activities: M.H.S.S.A.; Choral Group; Senior Music.

Quiet . . . tall . . . serious . . . came to M.H.S. from St. Mary's and admirably adjusted herself . . . makes friends easily . . . we are sure Cathy will become a terrific hairdresser.

Lawrence Joseph Niro

57 Hayward Street

Nickname: Larry

Ambition: Army

Pet Aversion: Short people

Activities: Decorating Committee; Social Committee; Basketball 1; Football 2; Track and Field 3,4; Scholastic Committee! Senior Music; M.H.S.S.A.

Tall . . . comical . . . the best dancer in our class . . . one of the regulars at the corner . . . very mischievous . . . Who's causing the scene in the corridor?—Larry. He is forever lending money to his "sister" Janice.

Mary Ann Onistzuk

19 Spring Street

Nickname: Mary

Ambition: Hairdresser

Pet Aversion: Conceited people

Activities: Budget Club: Senior Music; M.H.S.S.A.

Tall . . . appears quiet but there's excitement bubbling under the serenity . . . neat . . . poised . . . carefree . . . abounding in laughter, but has her serious moments . . . usually in a rush . . . a fine classmate.

Raymond Pagucci, Jr.

153 East Main Street

Nickname: Scubby

Ambition: Musician

Pet Aversion: Cadillacs

Activities: Band 1,2,3,4; Budget Club; Senior Music; M.H.S.S.A.

Friendly . . . a jazz fiend . . . stores energy during school for evening with the boys . . . started a new trend in the band with his "shades" . . . practices his drum beats in the classroom . . . which car today. Ray??

Frank E. Paradiso

19 Oliver Street

Nickname: Moose

Ambition: Optometrist

Pet Aversion: Shaving

Activities: Track and Field 3,4; Football 1; National Honor Society; O.L.I.; Handbook Committee; Red Cross; Red Cross Committee; Program Committee; Ring Committee; Dramatics and Debating Club; Latin Club; Science Club; Science Club President 4; Science Fair 1,3,4; French Club; Senior Music; Chess Club; M.H.S.S.A.

Argumentative . . . a dependable friend . . . argumentative . . . favorite pastime—eating . . . argumentative! . . . always ready for a laugh . . . but serious-minded when it comes to studying . . . Frankie is sure to be successful in his chosen career—if he ever decides on one!

Vincent Pasacane

19 Elm Street

Nickname: Vin

Ambition: Science Teacher

Pet Aversion: Getting up in the morning

Activities:: Science Club 3,4; Debating and Dramatics Club; Science Fair 1,3,4; Chess Club; Budget Club; M.H.S.S.A.

Garrulous . . . sharp dresser . . . comical . . . enthusiastic at science fairs . . . drives a beautiful red Plymouth convertible . . . confuses teachers . . . best of luck in the future, Vin.

Diane Marie Paul

3 Richmond Avenue

Nickname: Dee

Ambition: Office Work

Pet Aversion: Monday morning

Activities: Budget Club; Senior Music; Sewing Club; M.H.S.S.A.

Appears quiet . . . until you get to know her . . . likes dancing and sports . . . always with Mary . . . conscientious . . . likes Dean Junior College . . . easy to get along with.

Sharyn Patricia Pilla

81 South Main Street

Nickname: Sharyn

Ambition: Legal Secretary

Pet Aversion: Waiting

Activities: Social Committee; Election Committee 2,4; Science Fair; Band 2,3; Head Majorette 4; Grounds Committee; Budget Club; Senior Music; M.H.S.S.A.; Minstrel Show 2; "Swingin' High" 3; President of Business Club.

Highstepping leader of the band . . . likes the name Ken . . . forever in a good mood?? always has a question for Mr. Lopes . . . loves to tell jokes . . . faithful to all her friends . . . need any help? . . . just ask Sharyn.

Patricia Ann Ploof

23 Claflin Street

Nickname: Ploofie

Ambition: Registered Nurse

Pet Aversion: Blind dates

Activities: Science Club 1,3; Science Fair 1,2,3,4; Future Nurses Club 1,2,3,4; Dramatic Club; French Club; Senior Music; Budget Club; Student Advisor; O.L.I.

Blue-eyed and pretty . . . usually seen in her grey Ford . . . how she enjoyed Biology class!! . . . an understanding and helpful listener . . . often hears: "Ploofie you're gonna go poof!" . . . a very sincere friend.

Harry Pond

37 Pine Street

Nickname: Habo

Ambition: Automobile Mechanic

Pet Aversion: Mendon girls

Activities: Budget Club; Senior Music; Art 1,2,3,4; Junior Prom Committee; Senior Hop Committee; Football 1; M.H.S.S.A.

Well liked . . . has a great sense of humor . . . enjoys food, rock and roll, and Mendon girls . . . loves his car when the defroster doesn't smoke . . . tall . . . husky . . . good-natured . . . good things don't always come in small packages.

Donna Marie Powers

21 Carroll Street

Nickname: Donna tank

Ambition: Further Education

Pet Aversion: Curly hair

Activities: Secretary 2,3,4; Junior Prom Committee; Ring Committee; Junior Red Cross Committee; Co-chairman of Election Committee 3,4; Cheerleader; Budget Club; O.L.I.; Executive Committee; Anniversary Committee; Scholarship Committee; Senior Music; Science Fair 1; Dramatics and Debating Club 3; M.H.S.S.A.; Secretary of Student Council 4.

Sweet . . . the fairest maiden of them all . . . has a smile and never loses it—has a frown but never uses it . . . peppy cheerleader . . . we know Donna tank will succeed.

Joseph Renda

19 South Bow Street

Nickname: "Peanuts"

Ambition: Further Education

Pet Aversion: Certain short dark girls

Activities: Football 1,2,3,4; Basketball 1,2,3,4; Track 2,3,4; O.L.I.; Drive Committee; Senior Music; M.H.S.S.A.

Tall . . . good-looking . . . easy-going . . . popular . . . always seen with another member of the football squad . . . algebra seems to be Joe's favorite subject . . . he is always willing to pitch in and work.

Edward Robertson

West Street

Nickname: Gunner

Ambition: Millionaire

Pet Aversion: Shaving

Activities: Baseball 1,2,3,4; Basketball 1,2,3,4; Cross Country; Budget Club; Senior Music; M.H.S.S.A.

Tall . . . extremely good-looking . . . athletic . . . carefree . . . drives a shiny red convertible . . . really at home on the diamond, as well as the court . . . a truly fine friend . . . so well liked by everyone, including the girls.

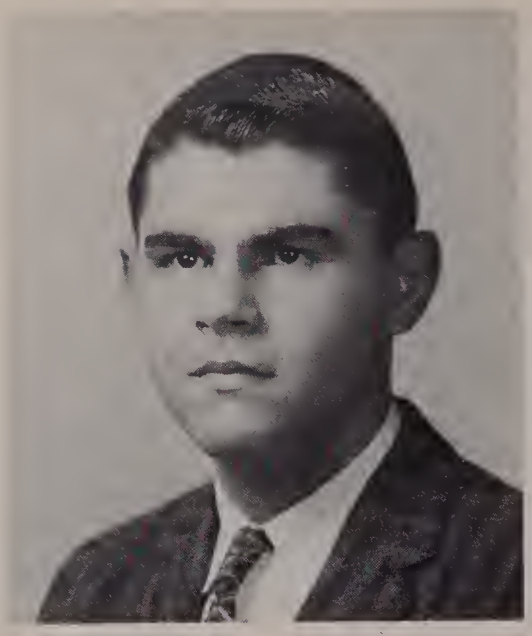

George Michael Rocha

13 Reade Street

Nickname: George

Ambition: Teacher

Pet Aversion: Committees

Activities: Class President 1,2,3,4; Student Council 1,2,3,4; Co-chairman of Drive Committee; Co-chairman of Handbook Committee; Co-chairman of Junior Red Cross Committee; Co-chairman of Bulletin Board Committee; Science Fair; Latin Club; Science Club; Junior Prom Committee; Junior Ring Committee; Baseball 2,3,4; Budget Club; Alternate to Boy's State; Executive Committee; M.H.S.S.A.

Our diligent class president . . . a terrific kid . . . one of the biggest worriers over tests . . . has a great personality . . . an excellent student . . . we know that George will succeed at anything he endeavors.

Joan Rocha

16 Prospect Heights

Nickname; Peanuts

Ambition: Secretary

Pet Aversion: Waiting

Activities: Budget Club; Senior Music; Sewing Club; M.H.S.S.A.

Quiet . . . until you now her . . . always willing to lend a hand . . . a good worker . . . eager student . . . will go places with her personality . . . can be found with Joyce or Evelyn.

Dominick Rummo, Jr.

38 Highland Street

Nickname: Doc

Ambition: Navy

Pet Aversion: Girls who smoke

Activities: Senior Music; Art; M.H.S.S.A.

A good friend to have . . . appears quiet, but! . . . has a special interest in the sophomore class . . . a good dancer . . . makes the best pizza in town.

Dennis J. Samiagio

27 Mt. Pleasant Street

Nickname: Sammy

Ambition: Business Executive

Pet Aversion: Women drivers

Activities: Cross Country 1,2,3,4; Budget Club; Senior Music; M.H.S.S.A.

Fun-loving . . . quiet at times . . . can be seen rambling along in his blue Plymouth . . . Spike was one of Milford High's loyal harriers . . . a good friend to all who know him.

James Sansone

32 Cedar Street

Nickname: Jim

Ambition: Journalist

Pet Aversion: Term Tests

Activities: Bulletin Board Committee; Budget Club; Senior Music; M.H.S.S.A.

Serene . . . a real sharp dresser . . . good-looking . . . calm . . . popular . . . part owner of the corner . . . one of the guys . . . always has a "hi" for everyone . . . a real friend in the true sense of the word . . . may success be yours, Jimmy!

Ann Scirocco

27 Whitney Street

Nickname: Annie

Ambition: Reporter

Pet Aversion: Getting up in the morning

Activities: Senior Music; O.L.I.; M.H.S.S.A.

Neat . . . reserved . . . always ready to help a friend in need . . . enjoys searching for news . . . likes to draw . . . Annie is sure to be a success in the future.

Marie Shaughnessy

9 Clark Street

Nickname: Marie

Ambition: Typist

Pet Aversion: Conceited people

Activities: Senior Music; M.H.S.S.A.; Budget Club.

Quiet . . . studious . . . always smiling . . . good-natured : . . easy to get along with . . . neat dresser . . . can be found at any football game.

John Ernest Siipola

57 Claflin Street

Nickname: Johnny

Ambition: Teacher of Mathematics

Pet Aversion: Girls with new cars

Activities: Baseball 1,2,3,4; Basketball 1,2,3,4; Football 1; O.L.I.; Senior Music; M.H.S.S.A.

Blonde . . . handsome . . . enthusiastic . . . basketball and baseball are his specialties . . . has a great sense of humor—at times . . . good dancer . . . argumentative . . . will make a fine teacher.

Jeanne Smith

110 East Main Street

Nickname: Jeanne

Ambition: Legal Secretary

Pet Aversion: Waiting

Activities: Budget Club; O.L.I.; Senior Music; M.H.S.S.A.

Quiet . . . usually seen with Sheila . . . friendly . . . red hair and freckles . . . cute . . . tremendous personality . . . always has a fun-loving twinkle in her eyes . . . a stenography genius . . . Jeanne will easily reach the top.

Dennis Stizza

72 Water Street

Nickname: Dennis

Ambition: Navy

Pet Aversion: Homework

Activities: Senior Music; M.H.S.S.A.

Quiet . . . a new-comer to Milford High from New Jersey . . . a very smart dresser . . . has a keen interest in sports . . . drives a '57 Chevy.

Ann Ellen Swirnialis

32 Meade Street

Nickname: Annie

Ambition: Executive Secretary

Pet Aversion: Boston

Activities: National Honor Society; Ring Committee; Student Council; Red Cross; Co-chairman Red Cross; Anniversary Committee; Scholarship Committee; O.L.I.

Scores in all departments—looks, personality, and brains . . . neat . . . extremely tiny . . . wonder why her eyes light up everytime she sees a red and black Mercury.

Veronica Tamagni

61 Hayward Street

Nickname: Ronnie

Ambition: Further Education

Pet Aversion: "Peanuts"

Activities: Secretary 1; Election Committee; Budget Club; Senior Music; M.H.S.S.A.

Nonchalant . . . cute as a button . . . gets herself into many a situation, but always manages to come out on top . . . ready to have a good time, and rarely misses one . . . a real practical joker . . . wherever there is a commotion Ronnie will be found right in the middle of it.

Jo-Ann Tarrasky

354 Main Street

Nickname: Jo-Ann

Ambition: Registered Nurse

Pet Aversion: "Shrewsbury boys"

Activities: Sewing Club; Budget Club; Science Fair; Science Club; Future Nurses' Club; Latin Club; Senior Music; M.H.S.S.A.

Tall . . . graceful . . . one of Milford Hospital's nicest nurses' aids . . . never seen without the girls . . . nice dresser . . . an ardent French student?? can be found running to school at 7:59 . . . a good friend.

Nicholas Tassone

31 South Bow Street

Nickname: Nick

Ambition: Navy

Pet Aversion: School

Activities: Budget Club; Senior Music; M.H.S.S.A.

Carefree . . . a practical joker . . . keeps the grass green . . . one of the regulars on the corner . . . fun-loving . . . quiet—rather he saves his conversation for his afternoon sessions.

Patricia E. Tellier

29 Oliver Street

Nickname: Patty

Ambition: Hairdresser

Pet Aversion: Moody people

Activities: Budget Club; Senior Music; Sewing Club; M.H.S.S.A.

Pretty . . . laughs a lot . . . a good student . . . has that neat look . . . cheers at the baseball games . . . is one of the nicest girls in our class . . . we wish you all the luck in the world, Patty.

Patrick Tessicini

6 South Terrace

Nickname: Patty-boy

Ambition: Physical-Education Instructor

Pet Aversion: Grandstand Quarterbacks

Activities: Football 1,2,3,4; Baseball 1,2,3; Track 3,4; Prom Committee; Senior Music.

Outstanding half-back . . . popular . . . usually seen freezing outside of the Stop & Shop . . . seems to like underclassmen . . . a good student . . . full of fun . . . a great asset to our class.

John Testa

4 Purchase Street

Nickname: "Chipmonk"

Ambition: Artist

Pet Aversion: Our junior prom

Activities: Football 1,2,3,4; Track and Field 3,4; Basketball 1; Senior Music; Junior Red Cross Committee; Science Fair 1.

Tall . . . always has a smile . . . jocular . . . interested in art and shows it with his artistic ability . . . popular . . . fun-loving . . . extremely well-liked by the opposite sex . . . fun is where John is . . . runs like a deer . . . a real asset to our football squad.

Doris May Tosches

77 Hayward Street

Nickname: "Jody"

Ambition: Secretary

Pet Aversion: Being rushed

Activities: Budget Club; Glee Club; Choral Group 1,2,3,4; Sewing Club; Senior Music; M.H.S.S.A.

Full of fun . . . one of the best natured girls in the entire high school . . . recognized by her dark curly hair . . . talkative . . . enjoys music . . . ask Doris who her favorite teacher is . . .

By vote of the members of the senior class and the high school faculty, Jean Ann Creasia was chosen as the recipient of the Daughters of the American Revolution Good Citizen Award.

Sheila Anne Webster

21 Jefferson Street

Nickname: Sheila

Ambition: Retail Buyer

Pet Aversion: Hypocrites

Activities: Glee Club; Bulletin Board Committee; Minstrel Show; Budget Club; Senior Music; M.H.S.S.A.

Tiny . . . sweet . . . pert . . . neat dresser . . . mischievous . . . appears quiet but is usually talking in history . . . likes Boston . . . fun-loving . . . a cute sailor in our Minstrel Show . . . Sheila will surely be a success.

Priscilla Ann Webster

27 Westbrook Street

Nickname: Priscilla

Ambition: Success

Pet Aversion: Getting up early in the morning

Activities: Budget Club; Senior Music; M.H.S.S.A.

Quiet at times—but just get her started . . . carefree . . . can be seen at almost every Milford High event . . . Priscilla will long be remembered by her classmates.

Deborah B. Yoselow

230 Congress Street

Nickname: Debby

Ambition: Teacher

Pet Aversion: None

Activities: Future Teachers' Club; O.L.I.; Student Council; Drive Committee; Debating Club; Budget Club; Latin Club: Senior Music; Red Cross Committee.

Tall . . . neat dresser . . . Debby's shining black hair is admired by many . . . an eager student . . . she always has a question ready to confuse the best of teachers.

The following students are the members of the National Honor Society: *front row*: Elizabeth Binks, Nancy McGinnis, Patricia Diotalevi, Ann Ellen Swirnialis, Antoinetta Di Giallonardo, Donna De Santis, Joan Creasia; *back row*: John Mohan, Frank Paradiso, John Doyle; advisor, Mr. Brucato, Joseph Brita, and Robert Bruce.

NATIONAL HONOR SOCIETY

Antoinetta Di Giallonardo is one of the first to receive her honor.

The class of 1962 is the first to have had its honor students inducted into the National Honor Society. The National Honor Society's purpose is to create an enthusiasm for scholarship, stimulate a desire to render service, promote worthy leadership, and encourage the development of character. Under the helpful guidance of Mr. Brucato, the honor society's first year has been a successful one.

Twelve members of our class met the necessary requirements and elected John Doyle as the first president. Nancy McGinnis was elected Vice-President, Elizabeth Binks, Secretary, and Joseph Brita, Treasurer. Robert Bruce, Donna DeSantis, John Mohan, and Frank Paradiso are members of the Executive Committee.

"I pledge myself to uphold . . . the high purpose of this society" . . . and with those words the Milford High School chapter of the National Honor Society was inducted.

Refreshments are served in library for parents and guests from Malboro.

Mr. Bucato administers the oath of the National Honor Society to its new members.

An informal gather after the ceremony.

As usual our faithful band was on the spot.

Our band is all tuned up and ready to go.

Santa Claus, alias Joe Cimino, looks like he's having more fun than the kids.

SENIOR

Miss Cenedella seems to be enjoying the test she's giving.

The opposing teams cheerleaders are cute, aren't they?

There's always a crowd when we have a rally.

GLIMPSES

Joan Creasia is having her corsage pinned on during the Honor Society Ceremony.

There are two generations of Blackmores here, and the same age, too.

Here's Judy in a pretty pose for our cameraman.

Senior Student Marshals are Donna Powers, and Joseph Renda, with Kim Miller and Alfred Calagione. Absent are Jean Creasia and Janice Ferraro.

More Senior Student Marshals are Patrick Tessicini and Judy DeSantis, with Robert Bruce and Joseph Cimino. Absent are Harry Pond and Francis Cecchi.

STUDENT

Junior Student Marshals are David Casey, and Marcella Marino, with Thomas Creasia, Robert Pagnini, and John Pyne.

More Junior Student Marshals are Leslie Balzarini and Ronald Julian, with Daniel Canal, Anthony Titolo and Ted Johnson.

Sophomore Student Marshals are Richard Luzi, and Judith Akerley, with Anthony Chinappi and Allen Alves.

More Sophomore Student Marshals are Geraldine Costanza, with Richard Webster, Gerald McAuliffe, and John McGrath.

MARSHALS

Freshman Student Marshals are David Rosetti and Nicholas Consoletti, with Louis Piazza and Lester Balzarini.

More Freshman Student Marshals are Eve Marie Visconti, Nicholas Consoletti, and Ann Giacomuzzi.

Nancy McGinnis and John Doyle look right at home as they embark as our Seniors who are Most Likely To Succeed.

Our Best Dancers, Patricia Diotalvi and Larry Niro, really swing at the local record hop.

More often than not, Mary Louise Brady and Frank Paradiso are proving to their friends and teachers that they are our Most Argumentive Seniors.

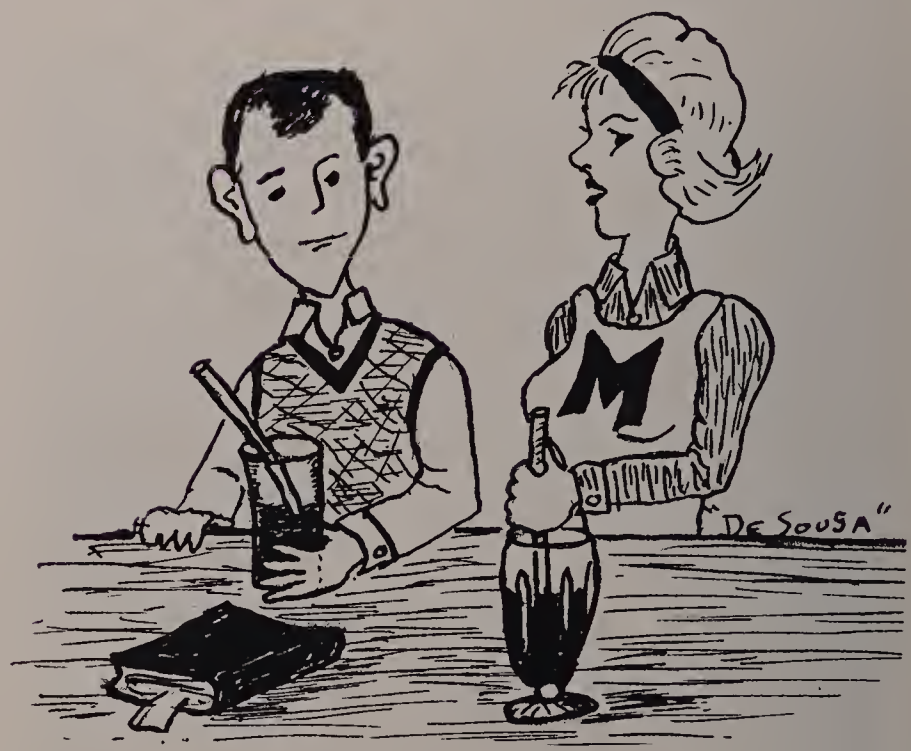

"Man, the Soda Shop is cool."

WHO'S WHO

No words are needed for our Best Looking seniors, Donna Powers and Kim Miller. Just take a look.

"Cool it, class, cool it."

Judy Knight and Buster D'Amico are right at home in one of our local clothing stores.

Jean Creasia and Fred Cenedella convince us that being photogenic must play a part in being Most Versatile.

Judy DeSantis and Ernie Kapatoes, our most athletic seniors, are both used to performing on the basketball courts. She as a cheerleader and he as one of our top scorers.

"Man! This homework is crazy!"

All Joyce needs to complete this musical number is Mike on his drums to prove that they are most musically inclined in our class.

Our most artistic seniors, Donna DeSantis and John DeSousa study the latest artistic addition to the town of Milford.

Antoinetta and David are the tall and short of it in our class.

Janice McDonough and Pete Costanza prove they are the best natured by taking in some real "gone" magazines.

Our most popular classmates, Janice and Bob, are situated in the perfect place to meet all their friends.

"CRAZY TEACH,"

"I dig it, man."

JUNIOR

CLASS OFFICERS

Seated are Vice President Kathleen Moro and President Robert Pagnini. Standing are Secretary Leslie Balzarini and Treasurer Thomas Creasia.

JUNIOR ATHLETES

Seated are Dana Hiscock, John Biello, and William Hubert. Standing is John Pyne.

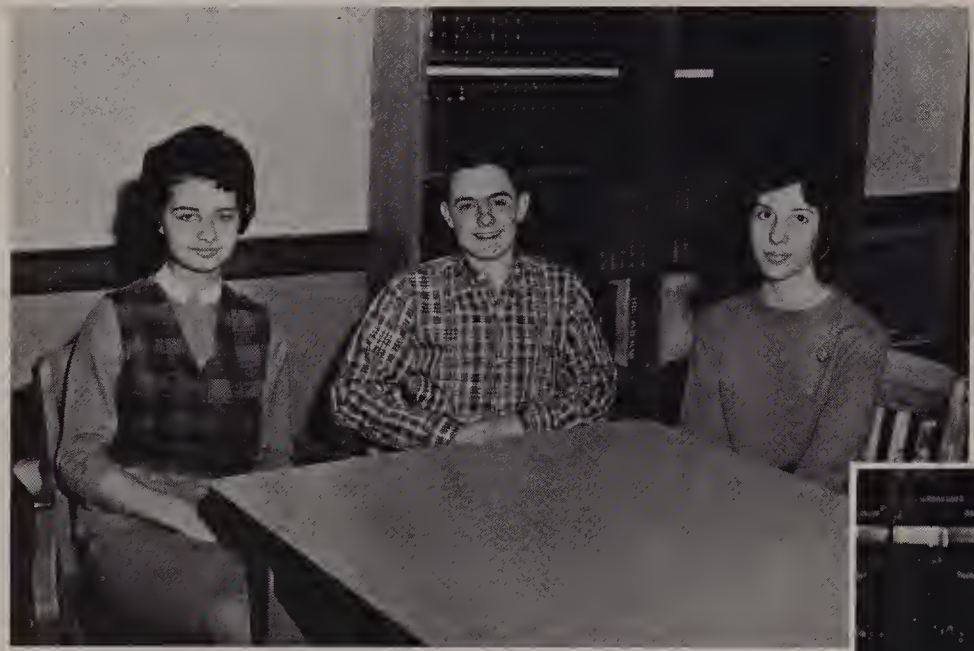

SERVICE COMMITTEE

Here are Marcella Marino, Paul Davoren, and Noreen Trotta.

O.L.I. GROUP

Here are Rosemary Ruggerio, Bette Newcomb, Ted Johnson, and Kathleen Moro.

CLASS

HONOR ROLL

Seated are Susan Yoselow, Josephine Crivello, and Linda Gilfoyle. Standing are Francis Cupka and David Simmons.

HIGH HONOR ROLL

Seated are Beverly Gaskill, Marilyn Consigli, and Brenda Nohr. Standing are Pasquale Compagnone, Frances Sears, and Richard McGinnis.

HONOR ROLL

Seated are Bette Newcomb, Kathleen Moro, and Noreen Trotta. Standing are Dana Hiscock and Paul Davoren.

HONOR ROLL

Seated are Rosemary Ruggerio and Claire Tosches with David Zurndorfer and Ted Johnson.

SOPHOMORE

These are our class officers: Secretary Carol Manella; President Richard Pilla; Vice-President Judith Deletti; Treasurer Anthony Chinappi.

These are Sophomores in the Service Club: Judith Delletti, Sharon Wasserman, Linda Belmonti, Kathleen Marshal, William Murray, Marcia Parente, Carol Manella.

These are the Sophomores in the O.L.I. Group: Renie Helfand, Donna Mohan, Adele Kushner, Patricia Tosches, Richard Melpignano, Alan Cutter, Peter Zachilli.

Star athletes of the Sophomore class include John McGrath, Allan Alves, with Richard Pilla, Anthony Chinappi and Lorenzo D'Amato in the back row.

CLASS

This is our Sophomore High Honor Roll: Paula Ruhan, Judith Akerley, Carole Vitali, Joanne Binks, Karen Celeste. In the back row are: Carole Manella, Jane Doyle, Richard Melpignano, Alan Cutter, Sheila O'Neill, Prudence Lyons, Ann Bonina and Julie Rizoli.

Sophomore honor students include: Geraldine Burrows, Joan Brenna, Michelle Szady, Sharon Giacomelli and Edmund Silva.

Marcia Parente, Mary Ellen Zachilli, Florine Cimino, Judith Deletti and Richard Taylor are also honor roll students.

Other honor students of the Sophomore class are: Linda Belmonte, Kathleen Marshall, Alice Espanet, Sharon Wasserman, Barbara Kirsner and Joseph Rybakiewicz.

FRESHMAN

These three people in addition to being honor roll students are also class marshals. Michael Nunes, Ann Giaccommuzzi, and Warren Heller are the freshmen with a lot of promise.

SERVICE COMMITTEE

Kathy Mainini, Barbara Bonetti, Joanne DiTaranto, Carol O'Connor and Kathleen Niro have made real contributions to their class.

O.L.I. COMMITTEE

Nancy Pilla, Barbara DiVitto, Elaine Morrison, Georgina Lotfy, David Bonetti and Kathy Bilsbury will probably be helping to publish the yearbook in a few years.

FRESHMAN ATHLETES

Joseph Lasorsa, Nick Consoletti, Charles Brucato and Lester Balzarini are some stalwarts who promise to revive the winning spirit of our school.

CLASS

HIGH HONOR ROLL

Kathy Mainini, Barbara Bonetti, Kathy Bilsbury, Joanne DiTaranto, Carol O'Connor, Georgina Lotfy, Barbara DiVitto, David Bonetti, Elaine Morreson, Kathy Niro, and Nancy Pilla.

HONOR ROLL

Patty Blackmore, Claire Giuliano, Carol Guidali, Theresa Iannatelli, Rosemond Cooper, Louis Piaggi, Michael Nunes.

HONOR ROLL

Margaret Burford, Helen Chicanowicz, Ekena Spedoni, Wayne Manel, Kathy Cunniff, William Consoletti, Ann Giamacia.

HONOR ROLL

Gail Petrocelli, Eve Maria Visconti, Anne Giacomusi, Maria Gonzales, Gelia Meogani, Joan Migliacci, Joseph Piggetti, Francine Fanchi.

These members of the Drive Committee are Francis Cecchi, Jeanne Bavosi, Jane Doyle, Robert Bruce, Victoria DeLuzio, Leonora Costanza, Donna Nigro, and Alfred Cenedella.

Mass confusion at our final rally.

Allan Alves, Vicki DeLuzio, and Leonora Costanza help Kim Miller put on the final touches for our Christmas Program.

ACTIVITIES

The programme committee consisting of Joan Creasia, Frank Paradiso, Jean Creasia, Kim Miller, Eugenia Giammarco, Ann Giacomuzzi, Helen Ferguson and Janice Imbruno, takes time out for a picture. This group also made a great success of the Thanksgiving Drive.

The activities of the graduating class of a hundred years ago were of course typical of the time. In an agricultural community, with classes kept small by draft calls and volunteers in the Civil War, the Extracurricular Activities consisted of Debating and Dramatics. These were closely linked to classroom work.

The Senior of 1962 can look back on the Flurry of Activity with Clubs galore and Sports and Dances to fill the calendar. We certainly do not long for The Good Old Days!

Janice, Joyce, Nancy and Mary Ann relax against a background of Frank, Donna, Judy, Janice, John and a set of library bookshelves.

OAK, LILY, AND

The theme of this year's book was based on the fact that 1962 marks the hundredth anniversary of a graduating class at Milford High. We have tried to hint at least the relationship which exists between the classes and the debt that we owe to their pioneering spirit.

The problems that we had to face as publishers of this book were probably similar to those of previous years. To us they seemed insurmountable. We had decided to add a little color to our book, but to do this meant additional expense. Pages 94 and 95 attest to our decision. The time expended by the members of the committee sometimes seemed eternal. Mr. Sweeney found it practical to have a dozen or so members work at his home in order to get the work done. Everyone worked willingly on these several Monday nights, but all insisted that they leave in time to see "Ben Casey." Our committee could stand just so much hard work, and then it had to relax.

When we were appointed to the yearbook committee we were told that this committee was the most important one in the school. We found out the reason mighty soon. The responsibility of putting out a book was one that we respected. The meetings we held were for a definite purpose. Our fund raising activities brought us into contact with the businessmen of town and we came to appreciate their generosity, and also some of their problems. Without the help of the local merchants this book would have been impossible. Their support and the support of the entire class made our job much easier.

Janice, Betsy and Ann look over the yearbook dummy.

Joyce Larson and Ann Cunniff cannot quite decide why Fred Cenedella is so serious. It's only money and those advertisers were generous.

Jule, Jean, Patricia and Janet lineup in front of Joseph, Sharon, Patty, Kim, Mary Louise, Ann and Gerald. This O.L.I. group was most diligent in collecting money for ads and in typing the copy for the printer.

IVY COMMITTEE

The dedication of the 1962 yearbook was decided upon at an early meeting. Mr. Sweeney informed us that the custom was to dedicate the book to some teacher whom we respected and to whom the book had not been recently dedicated. The decision was made by our committee and we selected Mr. Charles Brucato. It was strictly coincidence that the dedicatee turned out to be the sponsor of the National Honor Society at an assembly later in the year. This National Honor Society was formed here at Milford High for the first time this year.

In choosing our cover design we had a lengthy discussion; finally Janice Imbruno created a cover which satisfied the group and it was selected. Janice was a very active member of the committee and made several worthwhile contributions to our book.

The various methods of raising money were fairly successful. The Carl DeSuze lecture was a financial success, although a few days before its presentation Mr. Sweeney was looking for a way out of his committment. Miss Margaret Pyne, as has been her custom for some years, kept a watchful eye on our treasury and is due our sincere thanks for her efforts. Mr. Sweeney, toward the end of the year, chose Miss Joyce Larson as the member of the committee who did the most for the success of the book. We think that it was a wise choice.

These gals smile positively as they look over negatives for our color pages. Janice, Donna and Louise, typically lovely seniors.

Sandra and Joyce advise Sharon about the use of the new typewriter in B-15. Notice those paperbacks in the background. Another O.L.I. project.

O.L.I. MEMBERS

Seated from left are Maryann, Dotty, Pat, and Antoinetta. *Standing from left* are John, Janis, Ann, Joe, Helen, Alfred, Joan, Louise, and Chucky.

O.L.I. COMMITTEE MEMBERS

Jule Cattani
Janet Cahill
Helen Ferguson
William De Palma
Ann Cunniff
Gerry Demery
Sandra Guerino
Janice Imbruno
Mary Louise Brady
Patricia Diotalevi
Sharyn Pilla
Janis McDonough
Deborah Yoselow
Janice Ferraro
Judi De Santis
Joyce Grillo
Jeanne Smith
Eugenia Giammarco
Joseph Cimino
Janet Feccia
John Doyle
Mary Ann DiGiannantonio
Patricia Del Signore
Joyce Larson
Nancy McGinnis
Elizabeth Binks
Jean Creasia
Joan Creasia
Alfred Cenedella
Donna Powers
Kim Miller
Joseph Brita
Dotty Drugan
Ann Scirocco
Joseph Renda
Patricia Ploof
Ann Ellen Swirnialis
Frank Paradiso
John Siipola
Alfred Calagione
Antoinetta DiGialarnardo
Louise Mazzarelle
Marianna Lucciarini

O.L.I. MEMBERS

Seated from left are Eugenia, Janet, Joyce, and Betsy. *Standing from left* are Sandy, Joe, Debby, Billy, and Ann.

Patricia Del Signore is getting set to express an opinion on Mrs. Sweeney's cooking during a break. Joyce Larson, Ann Cunniff, and Louise Mazzarelli await her decision, while Jeanne Smith stares at Janice McDonough.

Joyce Larson and Mary Ann go over some copy.

Mary Ann, Joyce, Jeanne, Ann, and Joyce Grillo try to keep warm in front of the fireplace. Trying to become inspired to write sparkling copy, no doubt.

Les Girls again, this time looking over a few pictures for the printer.

Photo Editor Joyce Grillo shows a few prints to Janet and Mary Ann.

GERMAN CLUB

Our smiling German Club consists of Robert Tocci, Antoinetta DiGiallanardo, Dana Hiscock, Robert Tasker, Francis Allen, and David Zurndoffer.

FRENCH CLUB

We wonder what Mary Ann's thinking of during this pose for the French Club which consists of Ann Cunniff, Alda Milani, Anita Espanet, Aris Kalpakgian, Kim Miller, Mary Ann DiGiannantonio, Francis Cecchi, and Frank Paradiso.

Buon giorno, come sta? This would probably be your greeting from the members of our Dante Club. The members seated left to right are Marcella Marino, Sheila Ciavattoni, Janet Feccia, and Regina Ruggerio. Standing from left are Carla Oliveri, Kathleen Wyspianski, Richard Dion, Veronica Roy, Roger Giroux and Matte DeVita.

THE DANTE CLUB

The formerly inactive Dante Club of the Milford High School was reorganized this past fall. Under the supervision of Mr. Anthony Villani, head of the Language Department and faculty advisor for the club, the members of the Italian II class as well as Italian I students who have achieved an average of seventy per cent for the course, have monthly meetings at the High School. The present officers of the club are the following:

President ..... David Lacquidara

Vice President ..... Louise Mazzarelli

Secretary ..... Sandra Sannicandro

Program Committee ..... Janet Feccia
Marcella Marino
Matthew De Vita

Social Committee ..... Shiela Ciavattoni
Frances Capuzziello
Rosemary Ruggerio

Chairman in Charge of
Publicity ..... Roger Giroux

A yearly dues is paid by all members. The Program Committee is in charge of providing a supplement to the monthly meetings, which usually takes place after the business meeting. The program consists of a movie or film strip shown and narrated by a pre-appointed member. The purpose of these programs is to acquaint the members with the cultural aspects of Italy. The Social Committee is in charge of entertainment for the club.

Each year the members of the club participate in a contest sponsored by the Massachusetts Association of Italian Teachers. "L'arte non ha maggior nemico dell'ignoranza."

The officers of the Dante Club are seated from left Sandra Sannicandro, secretary; Louise Mazzerelli, vice-president; standing from left are David Laquidara, president; and Matthew Annantuonio, treasurer.

Seated are Joan Blackmore, Gerry Deemry, Kim Miller and Elaine Blackmore. Standing are Janice Imbruno, Alfred Cenedella, Nancy McGinnis, Aris Kalpakgian, Helen Ferguson, Joseph Cimino, Elizabeth Binks, Dorothy Drugan, and Frank Paradiso.

DRAMATIC AND DEBATING

A great deal of fun, blended with a touch of sadness, a bit of anger and a spark of excitement, equals a very active Dramatic and Debating Club which is comprised of any interested Milford High School student, and is organized by Miss Philomena Colavita, and Mrs. Stare. The main objective of this group is to inspire an interest in public speaking through dramatics and debating.

Because of the large response in the enrollment, the club was divided into two sections, one being the Dramatic Club under the guidance of Mrs. Stare and the other being the Debating Club, comprised of energetic and ambitious seniors under the guidance of Miss Colavita.

President Kim Miller's assistants are Vice President Gerry Demery, Secretary Joyce Larson, and Treasurer Jean Creasia who collected all the money.

Seated are Louise Mazzarelli, Joyce Larson, Jean Creasia, and Mary Ann DiGiannantonio. Standing are Olga Amantea, Ann Cunniff, Janet Feccia, Donna DeSantis, Eugenia Giammarco, Jo-Ann Tarrasky, Antoinetta DiGiallanardo, and Patricia Ploof.

The hard working Business Club takes time out for a picture. Seated are the officers Jean Creasia, Secretary; Sharyn Pilla, President; Marc Fornaciari, Vice-President; and Janice Ferraro, Treasurer. Standing are Jeannette Barrows, Jule Cattani, Diana Paul, Sheila Webster, Donna Powers, Mary Ann Lucciarini, Judith DeSantis, Mary Louise Brady, Joan Rocha, Frank Giuliano, and Patricia Jones.

BUSINESS CLUB

The Business Club has been reorganized at Milford High School under the guidance of Mr. Joseph Lopes, faculty member of the Business Curriculum at the school. This club was formed in order to give students, who are business majors, an opportunity to investigate the possibilities of future employment in Clerical, Stenographic, and Business Administrative fields.

The group has planned numerous field trips to different corporations, and have already been taken on guided tours of the Quartermaster Research and Engineering Command at Natick, Massachusetts; Draper Corporation at Hopedale, Massachusetts; and General Motors at Framingham, Massachusetts.

The 1961-1962 officers of the Business Club are as follows: President, Sharyn Pilla; Vice-President, Marc Fornaciari; Treasurer, Janice Ferraro; and Secretary, Jean Creasia. Members at Large are Mary Louise Bady; Judith DeSantis; Jule Cattani; Paticia Jones; and Donna Powers.

Seated are Judith Knight, Donna Lanzetta, Patricia Del Signore, Vanda Compagnone. Standing are Josephine Centorino, Dennis Samiagio, Marcia Carini, Veronica Tamagni, Sandra DiVittorio, Ann Cordani, Paul Gentilotti, Joyce Grillo, Sandra Guerino, Gene DeBari, Ruth Kennerson.

Members of the Future Teachers Club seated from left are Elaine Blackmore, Deborah Yoselow, and Janet Feccia. Standing from left are Alda Milani, Joan Creasia, Mary Mongiat, Ann Cunniff, Carolyn Foley, Joyce Larson, and Donna De Santis.

FUTURE TEACHERS OF AMERICA CLUB

Officers of the Future Teachers Club seated from left are Mary Ann Di Giannantonio, President; Anita Espanet, Treasurer; standing are Joan Blackmore, Vice-President; and Judith Deletti, Secretary.

The Future Teachers Club of Milford High School was organized in 1952, with its main purpose to enlighten students on the advantages of the profession.

The club's faculty advisor, Miss Pacella, has kept the pupils interested by bringing guests to talk with the members, by visiting campuses of State Colleges, and by listening on the topics of "Careers of Teaching."

The club has, through the years, conducted many activities of interest to our future teachers, among which was a visit by Dr. C. Flint Taylor, Director of Admissions at Worcester State College. Later in the year the members of the club visited the college and were impressed with the facilities available. The boys and girls will, in the latter part of the year visit the annual Spring Convention. These pupils also carried on a fund raising project to help meet any of the clubs expenses, and also to purchase pens for the members.

We have confidence in the members of our club and are sure they will be a credit to the school as Future Teachers.

Members of the Future Nurses Club are all smiles in this picture. The Future Florence Nightingales in the picture seated from left are Janice Grillo, Patricia Ploof, Olga Amantea, and Patricia Blackmore. Standing from left are Elizabeth Binks, Janice McDonough, Helen Ferguson, Jo-Ann Tarrasky, Marcy Marino, Sheila Ciavattoni, and Ann Cenedella.

FUTURE NURSES OF AMERICA CLUB

Nurses are greatly needed today more than ever before. Milford High School tries to promote interest in this worth-while profession. Many of our girls have become interested in this field through the effort of Doctor DeSalvia, the group's advisor.

Meetings are held regularly with Olga Amantea, President, presiding. Doctor DeSalvia gives advice and interesting information to the members. To support the clubs' needs, various ways of earning money are discussed.

During the year, the girls visited several hospitals and heard interesting talks by nurses from various schools.

Our Future Nurses will one day venture out into the world of sickness and despair and through their training and guidance will bring comfort and healing to the sick and the suffering.

The hard working officers of the Future Nurses Club seated from left are Patricia Ploof, Treasurer; Olga Amantea, President; and Janice Grillo, Vice-President. Standing from left are Patricia Blackmore, Secretary; Helen Ferguson, Program Chairman; and Jo-Ann Tarrasky, Librarian.

The following are members of the Science Club: Ann Cunniff, Frank Paradiso, Janet Feccia, and Patricia Ploof. Standing are John Doyle, Mary Ann DiGiannantonio, Kim Miller, Olga Amantea, John Mohan, Helen Ferguson, Joe Cimino, Joan Blackmore, Jo-Ann Tarrasky, Elizabeth Binks, Gerald Demery, and Elaine Blackmore.

FRED A. METCALF SCIENCE CLUB

This year the Milford High Science Club members voted unanimously to rename their club the Fred A. Metcalf Science Club. The club, open to juniors and seniors who are interested in the science field, has a large membership this year. Members conduct experiments under the able guidance of Mr. Nello Allegrezza, the club advisor. On the club's social calendar this year were found a dance, an outing, and a trip to Holy Cross College.

The club elected Frank Paradiso as their President this year. Paul Davoren was elected Vice-President, Kathleen Moro, Secretary, and Nancy McGinnis, Treasurer.

More Science Club members are: Dorothy Drugan, Carolyn Foley, Nancy McGinnis, and Donna DeSantis. Standing are Louise Mazzarelli, Alda Milani, Fred Cenedella, Mary Mongiat, George Rocha, Anita Espanet, Aris Kalpakgian, Eugenia Giammarco, James Kearnan, Domenic Compagnone, and Joyce Larson.

ORATORICAL CONTEST

Janet, Joan, Robert and Nancy used the facilities of the library for much of their material research.

Coached by Miss Sadie O'Connell, English Department Head, and inspired by the subject matter which they had to cover, this year's oratorical contestants reached new heights in eloquence. After a very strict elimination, four seniors were chosen to compete. Actually the competition was a little unusual this year in that the student body was gathered into the auditorium for the contest on one snowy morning only to be sent back to their rooms. One of the contestants was unable to crawl out of a sick bed to compete. Finally the contest was run off.

The subjects selected by the contestants were all concerned with the American Constitution. The patriotic spirit was very much in evidence and all essays were considered excellent. The judges chose Joan Blackmore the winner of the contest, and they congratulated Nancy McGinnis, Janet Feccia, and Robert Bruce.

The winner and new champion smiles for the cameraman. Joan went on to further competition in the American Legion contest.

A crowd shot of one of our assemblies.

STUDENT COUNCIL

The Council Officers were busy all year. Judy had some time between pictures for Council activities.

An active part of the Milford High School student association is the Student Council. During the extra period of each Tuesday, all home room representatives, 2 members at large from each class, the 4 class presidents and the officers of the student council gather together in their new room C-7, to form the governing body of Milford High School.

Our very active Robert Bruce has proved to be a very capable president of Student Council. Many fund raising drives and extra curricular activities have been successfully put on by this Council.

All members receive a pin for their attendance each year. Special awards are given to those persons for their faithful service.

Under the capable supervision of Miss Catherine Curtin, this Council has proved a great success throughout this year.

Donna Mohan and Social Committee; beatnik and ball player; Charlestoner and China doll; Kentucky colonel and calypso: all were there.

HARVEST DANCE

The cart was returned to the Stop and Shop some time after the Ides of March.

Prize winners line up for a picture.

Name it—You can have it.

The Grand March at the King Philip.

JUNIOR

"I'll never forget that wonderful night of our Junior Prom," is a sentence that has been heard a hundred times and again. It will always be a beautiful memory for everyone, from the very beginning with the preparations, to the very end with the stroke of midnight.

Let us begin with the decorations. Actually the committee had very little to do with the decorations since the Prom was held at the gorgeous King Phillip Ballroom in Wrentham, Mass. As usual our capable Ben C. Lancisi supplied the music, so that was no problem.

The girls having spent hours at the hairdresser and making last minute preparations on their gowns; and the boys having washed their car and taken care of flower arrangements, were ready to launch the formal evening.

Upon entering we were thrilled at the beauty and vastness of the ballroom. The polished floors, glass walls, and shimmering chandeliers made this lovely moment seem like a picture out of a story book. As the orchestra began playing our theme, "I'll Be Seeing You," the couples waltzed across the dance floor, everyone seemingly to be in a wonderful dream.

The Grand March, which was led by our class officers, displayed the soft, floating gowns and sweet scented flowers of the girls; while the boys were attired in rented tuxedoes and flashy cummerbunds.

When the hands of the clock struck twelve a lovely dream was coming to its end. We proceeded into the dining room where we were served a delicious turkey dinner with all the trimmings.

Helen Ferguson and Mal Warren at the Junior Prom.

PROM

Ann Cunniff & John Siipola

Patricia Ploof & Biff Hunt

John Creasia & John Doyle

Diane Paul & Vincent Pasacane

Jean Creasia & Frank Paradiso

Sharyn Pilla & Larry Niro

Janice Imbruno & Michael Lemier

Patricia DelSignore & David Maffia

BAND

With the sounding of the first whistle, our band leaders Sharyn Pilla and Mary Ann D., proudly lead the band through the park for practice, down the streets for a parade and across the field during half-time. Our strutting and smiling majorettes twirled their batons to the swinging music of the band as many spectators watch.

The band leaders, Mary Ann and Sharyn alternate leading the band in their gold and white uniforms. Following behind them in white and red is our majorette captain Janet Cahill, patiently trying to teach the other majorettes a field and street routine, and with the help of Janice Imbruno, another senior. One can usually find the band practicing up the Town Park or stopping the traffic up Congress Street.

This cold day didn't stop our capable and faithful senior band members from smiling for this picture. Leaving will be John N., Joseph D., Janice I., Joyce L., Mary Ann D., Sharyn P., Janet C., Bruce C., Gene D., Mickey J., and Raymond P.

Mr. DiGiannantonio leads the group through "The Sound of Music."

GLEE CLUB

"America the Beautiful," can be heard throughout the halls of M.H.S. when our Glee Club gets together for practice. Under the capable direction of Mr. Alex DiGiannantonio, our Glee Club sang in the various events throughout the year, and were well praised for their efforts. I'm sure we'll always remember the good times we had during practice and the hard time we had staying on key.

Our first performance of the year was at the organization of the National Honor Society.

The Honor Society induction ceremony for underclassmen in May was an occasion for another public appearance.

It has been said that the neighbors on School Street turn off TV to listen to our voices. We wonder . . .

Singing along with *Mitch* had nothing on our Glee Club, except perhaps a few male voices. But never underestimate the power of a woman.

Captain Janice Ferraro displays their first place tropy which they won in a tournament. The cheerleaders include: Geri Costanza, Marilyn Consigli, Donna Powers, Judi DeSantis, Roberta Diotalevi, Phyllis Pillarella, and Carol Marcus.

Cheer for the Cheerleaders

As proven in the Uxbridge cheerleading tournament, Milford High's Cheerleaders are the best. The fans didn't need to see their first place trophy to appreciate their cheering ability. All one had to do was to attend either a basketball or a football game to see the worth of these girls.

Cheerleaders motto:

To root and cheer has been our cry
It's always been our history,
And when the team is down and out,
We cheer them on to victory.

Our peppy senior cheerlearers include: Donna Powers, Captain Janice Ferraro, and Judi DeSantis.

You can't tell our cheerleaders from the stiff competition from Walpole.

"Janice, Where should I go?"

Our cheerleaders take time out to pose at one of our rallies.

North High School students enjoyed our classes during Student Exchange Day. The Town Meeting at night was a highlight of their visit.

Dr. John DeSalvia enjoys the exchange of ideas during the Student Exchange Program.

Student Council Officers are conscious of their responsibilities in conducting their programs.

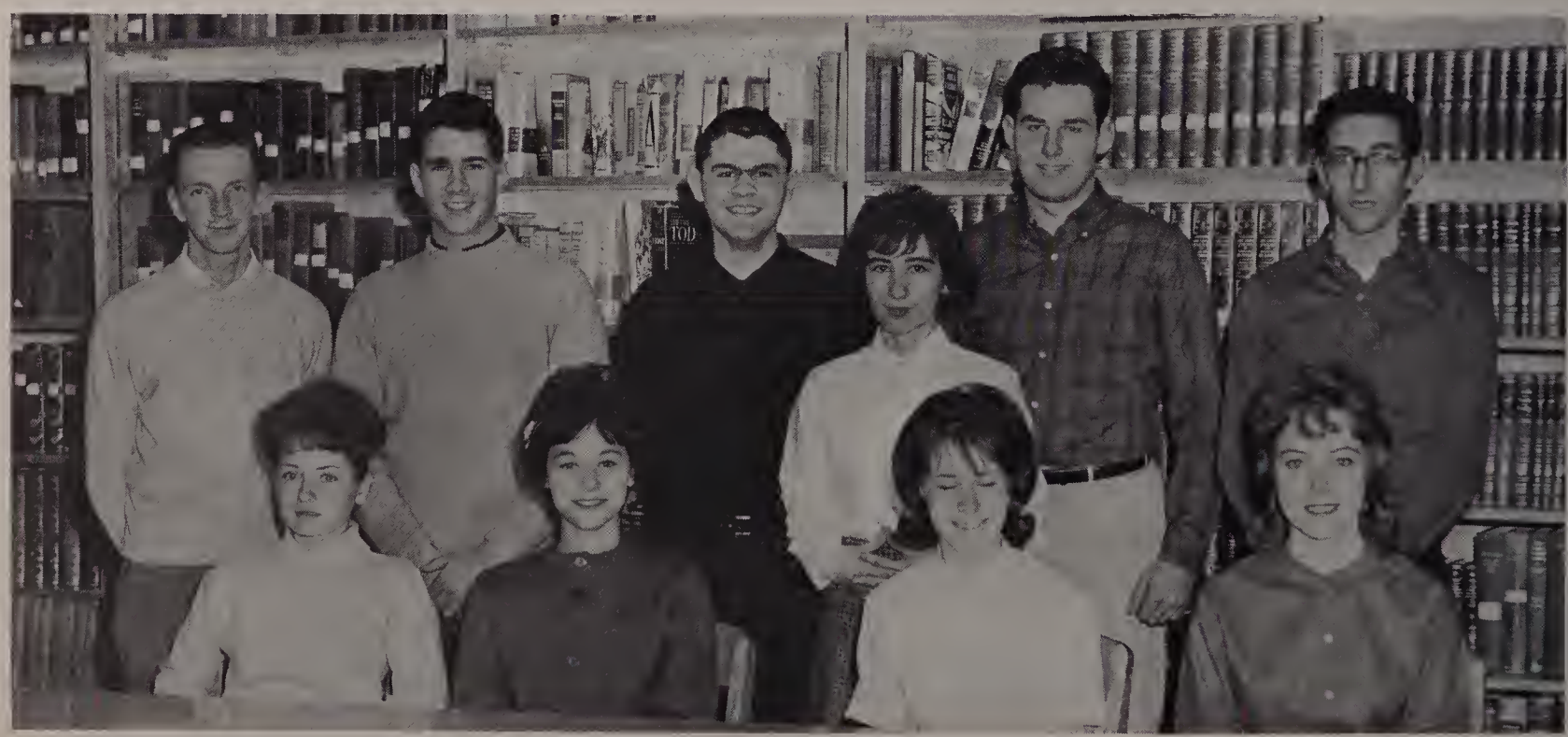

Student Council seniors in library.

Band members in an unusual pose in the corridor instead of the bandroom.

The Ring Committee belatedly looks over its purchase.

Janice was exhausted from cheerleading, studying and just plain spring fever.

The group is a fine one. They know why they have their picture taken; we don't.

SPORTS

The 1961 Football Squad with Head Coach John Calagione in front row to the right. Coach Joseph Stoico is one the left in the front row. They are backed up by Coach Ben Consoletti and Coach Fred Duval.

VARSITY FOOTBALL

Kim Miller and John Testa get a few pointers from Head Coach Calagione.

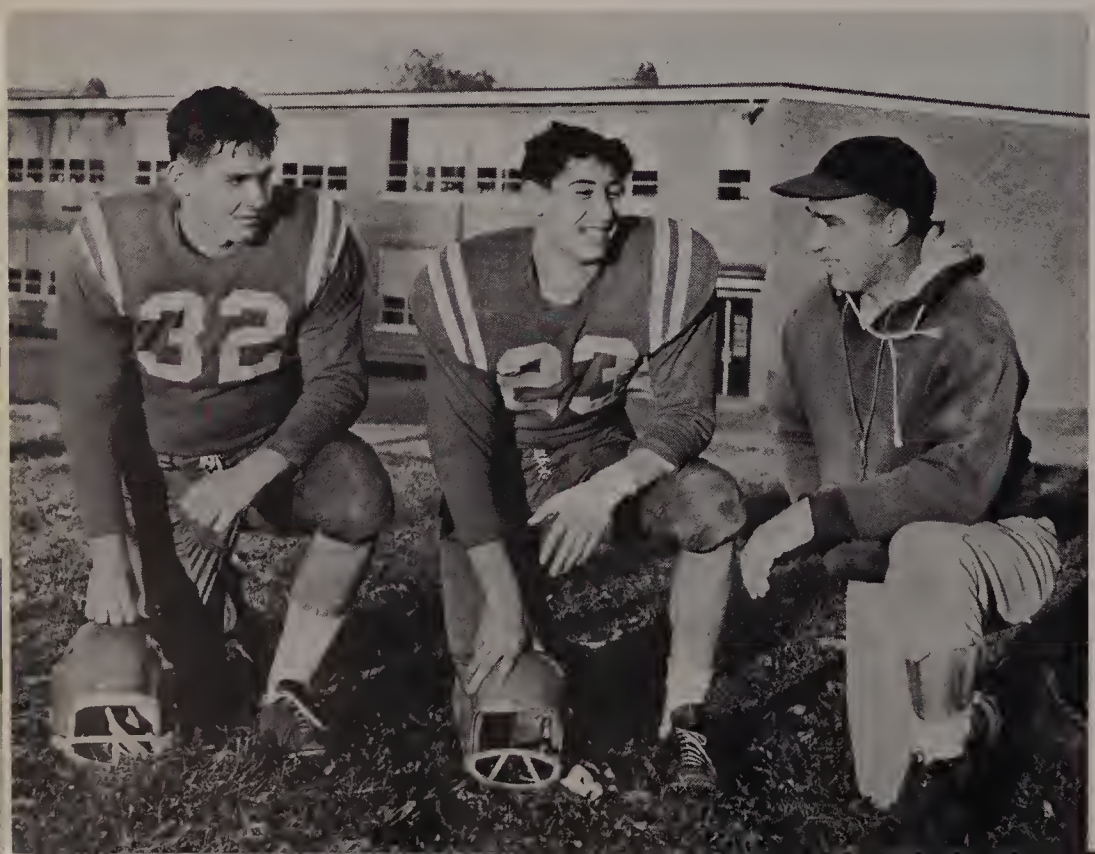

The Milford High School football team, under the mentorship of head coach John Calagione and assistants Joe Stoico, Benjamin Consoletti, and newly appointed Fred Duval, wound up the 1961 season with a well fought battle against highly touted Walpole High at Fino Field Thanksgiving Day.

A large turnout of 62 candidates reported to Coach Calagione August 28 for two weeks of double sessions. Milford's first game, the jamboree with Ashland at Northbridge, resulted in a 12-0 defeat for the Scarlets. The Scarlets then lost encounters to Southbridge, Clinton, and Marlboro. Milford's first and only win came at the expense of Bartlett High of Webster, 14-0. Rain and drenched field prevailed through the entire game which saw the fiery Scarlets excel on offense and especially on defense.

After a week's rest the Scarlets, sporting from their recent victory, met North Attleboro at Fino Field but could not manage a win, losing 18-6. A series of defeats followed from Hudson, Maynard, and Walpole.

Although finishing with a disappointing 1-7 season, there were many bright spots throughout the year. It can be truthfully said that the Scarlets gave the fans a brand of football that has not been seen in a long time. They never gave up until the whistle had sounded and always did their best, exhibiting fair play and sportsmanship at all times.

Senior members of the Football Squad were pleased to hear Coach Calagione call their team the team in "which he has taken the Greatest Pride."

Seniors playing their last year of high school football were: guard Gerry Demery, tackle John DeSousa, tackle Joe Renda, halfback Fran Cecchi, fullback Chuck Calagione, center Fred Cenedella, end Joe Cimino, halfback Pat Tessicini, end Dave DeVita and co-captains end John Testa and quarterback Kim Miller.

The 1962 graduating seniors wish the very best of luck to next year's team for we know with their potentialities they could have a truly great season. We would also like to sincerely thank Coach Calagione, Coach Stoico, Coach Consoletti, and Coach Duval for three wonderful years of football. None of us will ever forget the valuable lessons learned not only about football, but how to exemplify sportsmanship and good behavior in our everyday lives.

SUMMARIES

Milford	14	Southbridge	22
Milford	14	Clinton	22
Milford	6	Marlboro	12
Milford	14	Bartlett	0
Milford	6	North Attleboro	18
Milford	0	Hudson	8
Milford	6	Maynard	14
Milford	0	Walpole	7

The coaching staff goes over a few details before a practice session.

The Senior members of the squad are, here with Coach Duval: Ernie Kapatoes, John Mohan, Eddie Robertson, are in front of James Kearnan, Paul Gentilotti and John Siipola.

BASKETBALL

Ernie tries another jump shot against St. Mary's.

The Scarlets under the new mentorship of Coach Duval experienced a season which was something less than a success.

To overcome a distinct lack of height in comparison to other teams in the league Coach Duval instituted a man-to-man defense. This was successful in defeating Marlboro, Hudson, and Maynard. But did not stop the other teams in the circuit.

Scoring honors this year went again to versatile Ernie Kapatoes and Eddie (The Gunner) Robertson whose long jump shots often put Milford High back in the game.

In the annual Milford-St. Mary's town series the Scarlets were set down to two defeats, 62-49 and 74-65. As usual the series saw very hotly contested ball playing with both teams being worked up and very definitely out to win.

Sincere thanks are extended to head coach Fred Duval and to Coach Stoico, who willingly helped out during Mr. Duval's absence.

An occasional elbow never hurt anyone. St. Mary's high scorer Philips and our Hiscock in close quarters during the final game of the season.

The eyes have it and so does Ernie. Another basket in the St. Mary's game.

Kapatoes again at the State Armory.

SCORES

Milford	43	Wachusett	55
Milford	32	Northbridge	57
Milford	45	Shrewsbury	49
Milford	78	Hudson	57
Milford	43	Clinton	51
Milford	50	Auburn	78
Milford	46	Maynard	42
Milford	60	Marlboro	54
Milford	57	Wachusett	62
Milford	20	Northbridge	41
Milford	35	Shrewsbury	44
Milford	42	Hudson	30
Milford	40	Clinton	47
Milford	47	Auburn	72
Milford	49	St. Mary's	62
Milford	59	Maynard	53
Milford	65	St. Mary's	74
Milford	56	Marlboro	54

Smiling runners are ready to make tracks. "Head for the hills, boys!"

CROSS COUNTRY

Dominic Compagnone seems to be ready for action. "Everything is A-O.K.," says Mr. Cahill, "Go! Go! Go! Dom."

This year the Milford High Cross Country Team was entered in the strong Central Mass. Conference. Before the season started Coach Cahill expressed doubt as to whether his harriers would have a successful season in such a strong conference. All fears seemed to be dispelled when the Red and White squad easily romped over Marlboro and Auburn. Then Milford was trounced by Wachusett Regional, Shrewsbury and Northbridge.

Throughout the season Coach Cahill's harriers led by seniors Dom Compagnone and Eddie Robertson. Also doing a fine job were juniors Tom Trautwein and Danny Cloutier, and sophomore Jerry Lindfelt. Although Milford will be losing seven seniors next year, there is still the potential from which Mr. Cahill can build a fine team.

Freshman boys seem to be set and ready to go. "But ready to go where?" That is the question.

FRESHMAN FOOTBALL

The Milford Freshman Team under the instruction of Mr. Joseph Stoico, who also served as varsity line coach, had an outstanding season. The team showed desire to win and we know they will prove themselves in future years. The seasonal record was 4 wins and 1 loss.

Marlboro	18	Milford	6
Northbridge	6	Milford	38
Clinton	0	Milford	14
Hopkinton	6	Milford	12
Medway	8	Milford	26

Coach Stoico molded these prospects for the coming varsity. This team is one of the first to have a successful season. Experience and knowledge that they picked up will greatly aid the varsity in future years.

Mr. Stoico's first lesson to enthusiastic Freshman players, "Now boys, this is called a football."

ADVERTISING

Coal and Wood,
OTTO COKE

Boston Dry Goods Store,
W. J. Sanborn,
Main Street, Milford, Mass.

CHAS. H. COLLINS,
Registered Pharmacist.

THE ROCKINGHAM HOTEL.
32, 34, and 36 Central St.
First Class Table, Elegant Rooms,
All Modern Improvements, Rates
Reasonable.
JAMES F. STRATTON.

MILFORD IRON FOUNDRY
Manufacturers of
MACHINERY CASTINGS.
Architectural Iron Work a Specialty.
Light Work a Specialty
Tel. Connection. Milford, Mass.

DR. N. MIETT,
DENTIST.
Rooms 1 and 3, Washington Blk. Milford.
Gas and Ether used in extracting.

3750 Families Read the
ws every day.

Do you insure your School Books? No?
Well, when you get ready to
Buy a Home and
Insure Your Furniture '1?
CALL ON ME.
W. H. BAKER, Room 1, Baker Blk.

J. L. BUXTON, Machinist.
Machinery and Repair Shop. Proprietor
and manufacturer of the Acme Heating
Drum, that heats a room on otherwise wasted
heat. Will save 1/3 cost in fuel every
year. Guaranteed to give satisfaction.
Factory in rear of 42 Central St., Milford

Sherman Bros.
Steam Laundry,
Flannery S
HIGH GR
Photograph

Clifford A. Cook,
Counselor at Law,
NOTARY PUBLIC.
25 Main Street, Milford

Hotel Manion
96 Main St., Milford, Mass.
Bryan Manion, Prop.

TRASK BROTHERS,
Dealers in High class
CYCLES AND SUND
Agents for Edison Graphop
GRANITE BLOCK,

The MILFORD NATIO
222 Main St., Milford
Respectfully solicits the
graduates and scholars
School, when they commence
sional or business career
CHARLES F
AUGUSTUS W

The place to
Reynolds' New
Opposite

Morse's Sure Corn Killer
PREPARED BY
A. B. MORSE, Drugg
242 Main Street, Milford, Mass.
GREAT SATISFACTION IS EXPRESSED BY
ALL WHO HAVE THEIR
PICTURES TAKEN
AT THE
Willis Studio.
Careful Work. Fine Results.
LINCOLN SQUARE.

Kodak & Camera Supplies,
Full Line.
E. ALLEN RICE & CO.,
156 Main Street, Milford.

U. Cardella, Ph. G., Pro.

Compliments of
GEORGE W. WOOD,
School Street, Milford

ROBERT ALLEN COOK,
ARCHITECT
Architect for New High School,
Prospect Street, Tel. 5502 Milford, Mass.

HILTON & PATTERSON,
GROCERIES,
10 Exchange Street, Milford

BOSTON BARGAIN SHOE STORE

Compliments of
A. Sherman & Co's
Youths' and Men's Clothing,
156 Main Street, Milford.

Compliments of
Kodak Supplies
Milford, Mass.
S. O. BEACH
Agent for
Ladies' and Gents' Clothing
Cleaned, Repaired and Pressed
Milford, Mass.

Ladies who are fond of French Cookery
Certainly will find Green's ads in
daily papers

SPONSORS

Gob Shop
Vasil's Hair Styling
Fitzpatrick & Serrano, Inc.
Tudor Furniture
A. H. Sweet Co.
McLellan's
Mr. & Mrs. William G. Grillo
Dr. & Mrs. Sidney Heller
Milford Locksmith
H. A. Daniels Insurance
Julian's Oil Service
Sorrento Room
Hopedale Coal, Ice, and Hardware
James E. Ferraro, Tailor
Milford School of Dancing
Dr. Michael A. Costrino
Dr. & Mrs. Peter Piscia
Attorney & Mrs. Normand T. Theriault
McCausland's Super Market
Attorney Anna B. O'Brien
Dr. Ronald A. Lukert
Mr. & Mrs. Daniel Imbruno
Home Laundry Co.
Carboni Realty Trust
Berkley Stores, Inc.
Attorney & Mrs. Alfred B. Cenedella, Jr.
Mr. & Mrs. Robert St. John
Dr. Mario Nigro
The Clam Shop
DiPietro's Hardware
Hill's Market
Economy Cleaners
Crystal Spa
Francis Flowers
A. J. Knott Tool Co.
Ray's Auto Repair
Mazzarelli's Bakery
Stone's Furniture
Mr. Michael DeCesare
Attorney & Mrs. Joseph Gattoni
Lombardi's Restaurant
Sherman's Garage
Miscoe Spring Beverages
Chryslerville
Speroni's Restaurant
Warren's Jewelers
Home National Bank
Torosian's Fruit Store
Avon Shoe
Dr. & Mrs. Angelo V. Ragonese
Western Auto
Frank's Service Station
Attorney & Mrs. Gordon Shaw
Albert Mazzarelli Baking Co.
Attorney William A. Murray
Dr. Patrick F. Iacovelli
Dr. Anthony Iacovelli
Louis Fashion Shop
Attorney William Bellantonio
Mr. & Mrs. Alfred DiGiannantonio
Dr. R. E. Ellsworth
Dr. Frank Moschilli
Leon Zocchi
Rice's Drug Store
Tampa Fruit
Mrs. L. Blaine Libbey
Iacovelli's Market
State Barber Shop
W. T. Grant Company
Marjorie Manning
Riseberg's
Dr. & Mrs. Shavarsh Markarian
Ted's Diner
Dr. Cicchetti
Clarke Printing
Peterson Brothers Tool Co.
Lou's Radio and TV
Mr. & Mrs. J. Francis Cahill
Miss Margaret Pyne
Mr. & Mrs. J. Gerard Sweeney

Compliments

of

Varney Bros.

Sand & Gravel Inc.

BELLINGHAM, MASS.

Compliments

and

Best Wishes

to the

CLASS OF 1962

Draper Corporation

HOPEDALE MASSACHUSETTS

Compliments

of

Joseph Rosenfeld

CLASS OF 1925

Compliments

of

KARL A. BRIGHT INSURANCE AGENCY

MAIN STREET

MILFORD

Our Congratulations

and

Success in the Future

to the

Class of 1962

THE MILFORD DAILY NEWS

YOU CAN PLAINLY SEE BY THESE SMILING FACES
WHY WE APPRECIATE THE SERVICES OF
GARELICK BROS.

Courtesy of Garelick Bros. Farms, Inc.

Compliments

of

NELSON MOTOR CO.

"Buick"

MILFORD, MASS.

Compliments

of

GAY SPECIALTIES

Peter P. Mascia

MILFORD, MASS.

Compliments

of

SCOTT - AHEARN CHEVROLET

EAST MAIN STREET
MILFORD, MASS.

Compliments

of

PORTER SHOE COMPANY

Compliments

of

PUBLIC CLEANERS and DYERS

MILFORD, MASS.

BEST WISHES

From

WM. H. CASEY STORE, Inc.

BEST WISHES

From

JIM MANNING

Compliments

of

PADONNA & SON, Inc.

Best Wishes for Success

to the

CLASS OF 1962

from

The Atlas Shopping Center

MEDWAY CORNER

MILFORD, MASSACHUSETTS

Best Wishes

From Your

CLASS PHOTOGRAPHER

Morin & Sons

PORTRAIT STUDIOS

Pine Street

Milford, Massachusetts

Compliments

and

Best Wishes

Werber & Rose, Inc.

105 MAIN STREET

MILFORD, MASSACHUSETTS

Compliments

of

THE NEW

COOPER'S CUTE RATE, Inc.

MILFORD, MASS.

Compliments

of

BROCKTON

SHOE STORE, Inc.

MAIN STREET

MILFORD, MASS.

BEST WISHES

From

PARENTE'S FLOOR COVERING

MILFORD, MASS.

Compliments

of

MARCUS JEWELERS

MILFORD, MASS.

Compliments

of

CENTRAL CLEANERS

&

TAILORS, INC.

Compliments

of

JOHN J. CASEY

INSURANCE CO.

Milford's Most Active

Insurance Company

Compliments

of

THE MUSIC NOOK

MILFORD, MASS.

Compliments

of

BAY STATE CABINET CO.

MILFORD, MASS.

MILFORD NATIONAL BANK

Next to the Post Office

MAIN STREET
MILFORD, MASS.

BEST WISHES

From

A

FRIEND

Compliments

of

DUPUIS' ESSO SERVICE

Joe & Dick DuPuis

ROUTE 140
at WATER STREET

Compliments

of

BRADBURY - LOCKE COMPANY

Building Materials

Phone GReenleaf 3-1100

MILFORD, MASS.

"INSURE YOUR TOMORROWS TODAY"

with

B. JOHN PALUMBO

Fire — Auto — Casualty — Life

GR 3-1500 GR 3-1505

197 MAIN STREET

MILFORD, MASS.

NEW ENGLAND STEAK HOUSE

Famous Salads
Sizzling Succulent Steaks

ROUTE 16
MENDON, MASS.

CALZONE RAMBLER

Sales & Service

SOUTH MAIN STREET
MILFORD, MASS.

WATSON'S COLONIAL FUNERAL HOME

36 CONGRESS STREET
MILFORD, MASS.

MASSACHUSETTS ELECTRIC COMPANY

183 MAIN STREET
MILFORD, MASS.

MILFORD WATER COMPANY

MILFORD
MASSACHUSETTS

HOME NATIONAL BANK

"The Bank with the Chime Clock"

MILFORD
MASSACHUSETTS

CHARLESCRAFT PRESS

Fine Printing

GReenleaf 3-0590

129 CENTRAL STREET
MILFORD, MASS.

SOUTH MAIN STREET SUPER MARKET

MILFORD
MASSACHUSETTS

SAM'S PIZZERIA

The Best Pizza in The World

Phone GReenleaf 3-9030

64 SOUTH MAIN STREET
MILFORD, MASS.

RYAN'S FORD SALES

Ford Dealers Since The

MODEL T

ROUTE 140

KAMPERSAL'S

DAIRY

H. M. CURTISS COMPANY

Coal — Lumber

POND STREET

MILFORD, MASS.

SCOTT AHEARN CHEVROLET

CHEVROLET

EAST MAIN STREET

MILFORD, MASS.

CHICKEN PETE'S RESTAURANT

Known for its Fine Food for Years

MILFORD, MASS.

HOWARD'S GREENHOUSES

SOUTH MAIN STREET

MILFORD, MASS.

B. VITALINI & SON

Vita Crete

MILFORD, MASS.

75 Years of Service

MILFORD FEDERAL SAVINGS AND LOAN ASSOCIATION

MAIN STREET

MILFORD, MASS.

DAVIS BOWLING

Milford's Most Convenient

Bowling Establishment

MAIN STREET

MILFORD, MASS.

ARCHER RUBBER COMPANY

CENTRAL STREET

MILFORD, MASS.

SEAVER'S EXPRESS

MILFORD

MASSACHUSETTS

E-Z WAY WASH and DRIER

Modern — Convenient

WATER STREET

Route 140

MILFORD, MASS.

Milford Savings Bank

CLARKE-SHAUGHNESSY OIL COMPANY

Metered Delivery

Pioneers in Radio Controlled Deliveries

Our Deliveries Are Swift, Our Drivers Courteous

Affiliated with H. J. Shaughnessy

MILFORD TEN-PIN

28 Lanes

Modern Bowling At Its Best

ROUTE 140

MILFORD, MASS.

STATE THEATRE

Movies Are Better Than Ever

Interstate Theatres Corporation

See a Movie Before a Book Report

MILFORD, MASS.

TEMPLE FLOWERS

Across From
Milford Hospital

MAIN STREET
MILFORD, MASS.

COMPLIMENTS

OF

A

FRIEND

TOWN HALL
SERVICE STATION

Texaco Products — Firestone Tires
General Repairs - Cars Washed
Joseph L. DeLuca & Sons
Emergency AAA Service
Tel.: GReenleaf 3-1340

MAIN and PEARL STS.
MILFORD, MASS.

Compliments

of

THE CATTANI OIL COMPANY

MILFORD, MASS.

t. o'toole & sons

incorporated
offset printers and binders since 1891
keeler avenue · south norwalk, conn.